



NERAC18 – Communications Shelter Wiring

The Metropolitan Area Planning Council (MAPC) on behalf of the Northeast Homeland Security Regional Advisory Council (NERAC) invites quotes from qualified vendors for the installation and connection of electrical and fiber wiring at a recently installed prefabricated communications shelter in Middleton, MA.

The work contracted for through this Request for Quotes is subject to the Massachusetts Prevailing Wage Law. Please see attached Prevailing Wage Rates.

Please contact Austin Murray of MAPC at amurray@mapc.org with any questions.

**** All quotes are due to Austin Murray via email at amurray@mapc.org by Wednesday, February 19th, 2020 at 12:00PM EST ****

This contract will be awarded to the responsive¹ and responsible² vendor who offers all listed services for the lowest price.

If the vendor is submitting an alternate to what has been specified, this must be noted on the Quote Form. Vendor must provide detailed specifications with the quote to document vendor's proposed substitute so that MAPC may evaluate accordingly. Failure to submit this documentation could result in the quote being rejected.

SITE VISIT

There will be a **mandatory** site visit for all interested vendors at the North Shore Regional 911 Center (18 Manning Avenue, Middleton, MA 01949) on Thursday, February 13th, 2020 at 9:30am.

The site visit will take place at the communications shelter next to the microwave tower across from the North Shore Regional 911 Center.

PROJECT TIMELINE

All services must be completed by May 15th, 2020. All vendors must confirm in their response that they are able to meet this deadline.

SCOPE OF WORK³

The selected vendor shall provide and install all required materials to provide electrical and fiber connectivity to a recently purchased and installed prefabricated communications shelter building.

¹ Vendors who comply with all requirements for submittal of quotes will be considered "Responsive."

² Vendors whose references are satisfactory to MAPC shall be considered "Responsible."

³ The naming of any commercial name, trademark, or other identification shall not be construed to exclude any item or manufacturer not mentioned by name or as limiting competition, but shall establish a standard of quality only. An item equal to one or more that are named or described in the Specifications may be offered by a vendor. An item shall be considered equal to the item so named or described if (1) it is at least equal in quality, durability, appearance, strength and design, (2) it will perform at least equally the function imposed by the general design for the use intended, and (3) it conforms substantially to the requirements of the specifications with only minor deviations immaterial to the requirements of the preceding conditions (1) and (2).

The selected vendor shall utilize existing conduit runs from the North Shore Regional 911 Center building to the communications pull box adjacent to the new communications shelter building.

The selected vendor shall provide cabling that adheres to RF (radio frequency) shielding and water intrusion standards.

The selected vendor shall:

- Run 2” conduit from existing UPS circuit to spare 6” conduit in raised floor in equipment room within the North Shore Regional 911 Center (NSR911).
 - Reduce 6” to 2” to complete run.
- Install one (1) electric pull box outside next to an existing communication pull box and redirect 6” spare conduit in and out to the communications shelter.
- At the shelter site, install one (1) electric pull box inside the fencing and redirect spare conduit and shelter power conduit into that pull box.
- Install two (2) 6U fiber splice junction boxes:
 - One (1) inside the communication room at the NSR911 main building
 - One (1) inside the communications shelter
- Run 72-strand ST-ST fiber from communication room to shelter.
- Loom and seed where earth has been disturbed.
- Re-stone fenced-in shelter area.

WARRANTY

The vendor shall warrant all work for a period of five (5) years after final acceptance of the work.

INSPECTION

Final acceptance of the work shall be subject to inspection and approval by NERAC/MAPC.

REFERENCES

Vendors must provide the following contact information for a minimum of 3 references that have received similar services from the vendor within the last 3 years, 2 of which must be government customers. A minimum of 1 of these references must have been active within the 12 months prior to this Request for Quotes due date. Use a separate sheet(s) clearly marked "REFERENCES" to provide the following information for each reference.

1. Customer Name
2. Years as a customer
3. Street
4. City, State, Zip
5. Contact Person
6. Telephone number

Poor references may be used as a basis for determining that a VENDOR is not responsible.

PAYMENT FOR SERVICES RENDERED

Payments will not be made until services are complete and receipt is confirmed by NERAC and then not until MAPC receives reimbursement from the Executive Office of Public Safety and Security (EOPSS) for invoices submitted. The standard turnaround time for payment from the time of invoice approval and service acceptance is a minimum of 60 days.

PAYMENT BOND REQUIRED

If the contract price exceeds \$25,000, a payment bond will be required from the selected vendor. The payment bond must be in the amount of 50% of the contract price. Bond shall be conditioned upon the faithful performance of the contract. The bond must be obtained by the selected vendor from a surety company and guarantee payment to materials suppliers and/or subcontractors in the event that the selected vendor fails to pay the materials suppliers and/or subcontractors. This guarantee shall be submitted in the form of a good and sufficient bond drawn upon an Insurance or Bonding Company authorized to do business in the Commonwealth of Massachusetts. The selected vendor has 10 days from the date of notification of contract award to obtain the payment bond.

CONTRACTOR QUALIFICATIONS/REQUIREMENTS

The selected vendor shall secure and maintain in effect insurance coverage adequate to meet its obligations under this section and shall provide MAPC with certification of such as a condition of award if requested.

The work contracted for through this Request for Quotes is subject to the Massachusetts Prevailing Wage Law: M.G.L. c. 149, §§ 26 - 27; c. 5, § 1; c. 71, § 7A and c. 121B, § 29B. More information on the Massachusetts Prevailing Wage Law can be found on the Massachusetts Executive Office of Labor and Workforce Development's website: <http://www.mass.gov/lwd/labor-standards/prevailing-wage-program/>. The vendor awarded this contract must comply with the Massachusetts laws regarding prevailing wage rates and must provide MAPC with certified payroll records within fifteen days after completion of its portion of the work, as well as a Statement of Compliance.

CONDITIONS OF ENGAGEMENT

The vendor's quote must cover and include the cost for all contingencies, including all labor and materials necessary for the delivery of services.

The selected vendor shall indemnify, hold harmless and defend NERAC, MAPC and the Executive Office of Public Safety and Security (EOPSS), their officers, agents, and employees from all liability of any nature or kind, including costs and expenses for all actions or claims resulting from injuries or damages sustained by any person or property arising directly or indirectly as a result of any error, omission or negligent or wrongful acts of the vendor, subcontractor or anyone directly or indirectly employed by them in performance of this contract.

TIE BREAKER

In the event of a low quote tie, MAPC will reach out to the consultants submitting the low quote and ask for a best and final quote. In the event that no revised quotes are received, the low quote shall be the consultant who wins a coin toss to take place within 24 hours of the deadline for quotes.

TERMINATION

Either MAPC or the selected consultant may terminate this Agreement for cause upon written notice given by the non-defaulting party. For the purposes of this provision, "cause" shall include the failure of a party to fulfill its material duties hereunder in a timely and proper manner.

Figure 1

General location of the communications shelter in relation to existing microwave tower site (not to scale).

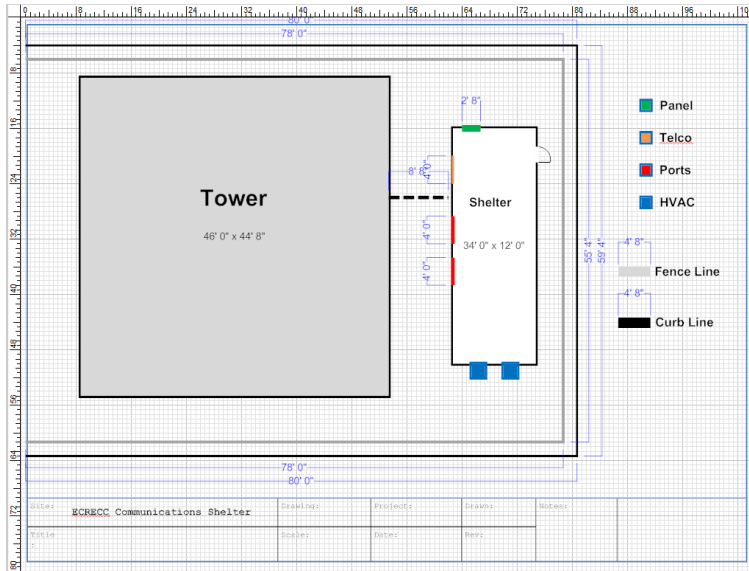

Figure 2

Aerial View



QUOTE FORM

Category	Quote
Labor	\$
Materials	\$

Total Quote Price:

\$ _____

Name: _____

Company: _____

Email: _____

Address: _____

Phone Number: _____

Date: _____



CHARLES D. BAKER
Governor

KARYN E. POLITO
Lt. Governor

THE COMMONWEALTH OF MASSACHUSETTS
EXECUTIVE OFFICE OF LABOR AND WORKFORCE DEVELOPMENT
DEPARTMENT OF LABOR STANDARDS

Prevailing Wage Rates

As determined by the Director under the provisions of the
Massachusetts General Laws, Chapter 149, Sections 26 to 27H

ROSALIN ACOSTA
Secretary

WILLIAM D MCKINNEY
Director

Awarding Authority: Metropolitan Area Planning Council
Contract Number: **City/Town:** MIDDLETON
Description of Work: The installation and connection of electrical and fiber wiring at a recently installed prefabricated communications shelter in Middleton, MA.
Job Location: 18 Manning Avenue, Middleton, MA 01949

Information about Prevailing Wage Schedules for Awarding Authorities and Contractors

- This wage schedule applies only to the specific project referenced at the top of this page and uniquely identified by the “Wage Request Number” on all pages of this schedule.
- An Awarding Authority must request an updated wage schedule from the Department of Labor Standards (“DLS”) if it has not opened bids or selected a contractor within 90 days of the date of issuance of the wage schedule. For CM AT RISK projects (bid pursuant to G.L. c.149A), the earlier of: (a) the execution date of the GMP Amendment, or (b) the bid for the first construction scope of work must be within 90-days of the wage schedule issuance date.
- The wage schedule shall be incorporated in any advertisement or call for bids for the project as required by M.G.L. c. 149, § 27. The wage schedule shall be made a part of the contract awarded for the project. The wage schedule must be posted in a conspicuous place at the work site for the life of the project in accordance with M.G.L. c. 149 § 27. The wages listed on the wage schedule must be paid to employees performing construction work on the project whether they are employed by the prime contractor, a filed sub-bidder, or any sub-contractor.
- All apprentices working on the project are required to be registered with the Massachusetts Department of Labor Standards, Division of Apprentice Standards (DLS/DAS). Apprentice must keep his/her apprentice identification card on his/her person during all work hours on the project. An apprentice registered with DAS may be paid the lower apprentice wage rate at the applicable step as provided on the prevailing wage schedule. **Any apprentice not registered with DLS/DAS regardless of whether or not they are registered with any other federal, state, local, or private agency must be paid the journeyworker's rate for the trade.**
- The wage rates will remain in effect for the duration of the project, except in the case of multi-year public construction projects. For construction projects lasting longer than one year, awarding authorities must request an updated wage schedule. Awarding authorities are required to request these updates no later than two weeks before the anniversary of the date the contract was executed by the awarding authority and the general contractor. For multi-year CM AT RISK projects, awarding authority must request an annual update no later than two weeks before the anniversary date, determined as the earlier of: (a) the execution date of the GMP Amendment, or (b) the execution date of the first amendment to permit procurement of construction services. Contractors are required to obtain the wage schedules from awarding authorities, and to pay no less than these rates to covered workers. The annual update requirement is not applicable to 27F “rental of equipment” contracts.
- Every contractor or subcontractor which performs construction work on the project is required to submit weekly payroll reports and a Statement of Compliance directly to the awarding authority by mail or email and keep them on file for three years. Each weekly payroll report must contain: the employee’s name, address, occupational classification, hours worked, and wages paid. Do not submit weekly payroll reports to DLS. A sample of a payroll reporting form may be obtained at <http://www.mass.gov/dols/pw>.
- Contractors with questions about the wage rates or classifications included on the wage schedule have an affirmative obligation to inquire with DLS at (617) 626-6953.
- Employees not receiving the prevailing wage rate set forth on the wage schedule may report the violation to the Fair Labor Division of the office of the Attorney General at (617) 727-3465.
- Failure of a contractor or subcontractor to pay the prevailing wage rates listed on the wage schedule to all employees who perform construction work on the project is a violation of the law and subjects the contractor or subcontractor to civil and

Classification	Effective Date	Base Wage	Health	Pension	Supplemental Unemployment	Total Rate
Construction						
(2 AXLE) DRIVER - EQUIPMENT <i>TEAMSTERS JOINT COUNCIL NO. 10 ZONE B</i>	12/01/2019	\$34.25	\$12.41	\$13.72	\$0.00	\$60.38
	06/01/2020	\$35.15	\$12.41	\$13.72	\$0.00	\$61.28
	08/01/2020	\$35.15	\$12.91	\$13.72	\$0.00	\$61.78
	12/01/2020	\$35.15	\$12.91	\$14.82	\$0.00	\$62.88
	06/01/2021	\$35.95	\$12.91	\$14.82	\$0.00	\$63.68
	08/01/2021	\$35.95	\$13.41	\$14.82	\$0.00	\$64.18
	12/01/2021	\$35.95	\$13.41	\$16.01	\$0.00	\$65.37
(3 AXLE) DRIVER - EQUIPMENT <i>TEAMSTERS JOINT COUNCIL NO. 10 ZONE B</i>	12/01/2019	\$34.32	\$12.41	\$13.72	\$0.00	\$60.45
	06/01/2020	\$35.22	\$12.41	\$13.72	\$0.00	\$61.35
	08/01/2020	\$35.22	\$12.91	\$13.72	\$0.00	\$61.85
	12/01/2020	\$35.22	\$12.91	\$14.82	\$0.00	\$62.95
	06/01/2021	\$36.02	\$12.91	\$14.82	\$0.00	\$63.75
	08/01/2021	\$36.02	\$13.41	\$14.82	\$0.00	\$64.25
	12/01/2021	\$36.02	\$13.41	\$16.01	\$0.00	\$65.44
(4 & 5 AXLE) DRIVER - EQUIPMENT <i>TEAMSTERS JOINT COUNCIL NO. 10 ZONE B</i>	12/01/2019	\$34.44	\$12.41	\$13.72	\$0.00	\$60.57
	06/01/2020	\$35.34	\$12.41	\$13.72	\$0.00	\$61.47
	08/01/2020	\$35.34	\$12.91	\$13.72	\$0.00	\$61.97
	12/01/2020	\$35.34	\$12.91	\$14.82	\$0.00	\$63.07
	06/01/2021	\$36.14	\$12.91	\$14.82	\$0.00	\$63.87
	08/01/2021	\$36.14	\$13.41	\$14.82	\$0.00	\$64.37
	12/01/2021	\$36.14	\$13.41	\$16.01	\$0.00	\$65.56
ADS/SUBMERSIBLE PILOT <i>PILE DRIVER LOCAL 56 (ZONE 1)</i>	08/01/2019	\$102.78	\$9.90	\$21.15	\$0.00	\$133.83
For apprentice rates see "Apprentice- PILE DRIVER"						
AIR TRACK OPERATOR <i>LABORERS - ZONE 2</i>	12/01/2019	\$34.81	\$8.10	\$15.38	\$0.00	\$58.29
	06/01/2020	\$35.70	\$8.10	\$15.38	\$0.00	\$59.18
	12/01/2020	\$36.59	\$8.10	\$15.38	\$0.00	\$60.07
	06/01/2021	\$37.51	\$8.10	\$15.38	\$0.00	\$60.99
	12/01/2021	\$38.42	\$8.10	\$15.38	\$0.00	\$61.90
For apprentice rates see "Apprentice- LABORER"						
ASBESTOS REMOVER - PIPE / MECH. EQUIPT. <i>HEAT & FROST INSULATORS LOCAL 6 (BOSTON)</i>	12/01/2019	\$37.00	\$12.50	\$8.85	\$0.00	\$58.35
	06/01/2020	\$38.00	\$12.50	\$8.85	\$0.00	\$59.35
	12/01/2020	\$39.00	\$12.50	\$8.85	\$0.00	\$60.35
ASPHALT RAKER <i>LABORERS - ZONE 2</i>	12/01/2019	\$34.31	\$8.10	\$15.38	\$0.00	\$57.79
	06/01/2020	\$35.20	\$8.10	\$15.38	\$0.00	\$58.68
	12/01/2020	\$36.09	\$8.10	\$15.38	\$0.00	\$59.57
	06/01/2021	\$37.01	\$8.10	\$15.38	\$0.00	\$60.49
	12/01/2021	\$37.92	\$8.10	\$15.38	\$0.00	\$61.40
For apprentice rates see "Apprentice- LABORER"						
ASPHALT/CONCRETE/CRUSHER PLANT-ON SITE <i>OPERATING ENGINEERS LOCAL 4</i>	12/01/2019	\$48.73	\$12.50	\$15.70	\$0.00	\$76.93
	06/01/2020	\$49.83	\$12.50	\$15.70	\$0.00	\$78.03
	12/01/2020	\$50.98	\$12.50	\$15.70	\$0.00	\$79.18
	06/01/2021	\$52.08	\$12.50	\$15.70	\$0.00	\$80.28
	12/01/2021	\$53.23	\$12.50	\$15.70	\$0.00	\$81.43
For apprentice rates see "Apprentice- OPERATING ENGINEERS"						

Classification	Effective Date	Base Wage	Health	Pension	Supplemental Unemployment	Total Rate
BACKHOE/FRONT-END LOADER <i>OPERATING ENGINEERS LOCAL 4</i>	12/01/2019	\$48.73	\$12.50	\$15.70	\$0.00	\$76.93
	06/01/2020	\$49.83	\$12.50	\$15.70	\$0.00	\$78.03
	12/01/2020	\$50.98	\$12.50	\$15.70	\$0.00	\$79.18
	06/01/2021	\$52.08	\$12.50	\$15.70	\$0.00	\$80.28
	12/01/2021	\$53.23	\$12.50	\$15.70	\$0.00	\$81.43
For apprentice rates see "Apprentice- OPERATING ENGINEERS"						
BARCO-TYPE JUMPING TAMPER <i>LABORERS - ZONE 2</i>	12/01/2019	\$34.31	\$8.10	\$15.38	\$0.00	\$57.79
	06/01/2020	\$35.20	\$8.10	\$15.38	\$0.00	\$58.68
	12/01/2020	\$36.09	\$8.10	\$15.38	\$0.00	\$59.57
	06/01/2021	\$37.01	\$8.10	\$15.38	\$0.00	\$60.49
	12/01/2021	\$37.92	\$8.10	\$15.38	\$0.00	\$61.40
For apprentice rates see "Apprentice- LABORER"						
BLOCK PAVER, RAMMER / CURB SETTER <i>LABORERS - ZONE 2</i>	12/01/2019	\$34.81	\$8.10	\$15.38	\$0.00	\$58.29
	06/01/2020	\$35.70	\$8.10	\$15.38	\$0.00	\$59.18
	12/01/2020	\$36.59	\$8.10	\$15.38	\$0.00	\$60.07
	06/01/2021	\$37.51	\$8.10	\$15.38	\$0.00	\$60.99
	12/01/2021	\$38.42	\$8.10	\$15.38	\$0.00	\$61.90
For apprentice rates see "Apprentice- LABORER"						
BOILER MAKER <i>BOILERMAKERS LOCAL 29</i>	01/01/2020	\$46.10	\$7.07	\$17.98	\$0.00	\$71.15

Apprentice - BOILERMAKER - Local 29

Effective Date - 01/01/2020

Step	percent	Apprentice Base Wage	Health	Pension	Supplemental Unemployment	Total Rate
1	65	\$29.97	\$7.07	\$11.69	\$0.00	\$48.73
2	65	\$29.97	\$7.07	\$11.69	\$0.00	\$48.73
3	70	\$32.27	\$7.07	\$12.59	\$0.00	\$51.93
4	75	\$34.58	\$7.07	\$13.49	\$0.00	\$55.14
5	80	\$36.88	\$7.07	\$14.38	\$0.00	\$58.33
6	85	\$39.19	\$7.07	\$15.29	\$0.00	\$61.55
7	90	\$41.49	\$7.07	\$16.18	\$0.00	\$64.74
8	95	\$43.80	\$7.07	\$17.09	\$0.00	\$67.96

Notes:

Apprentice to Journeyworker Ratio:1:4

BRICK/STONE/ARTIFICIAL MASONRY (INCL. MASONRY WATERPROOFING) <i>BRICKLAYERS LOCAL 3 (LYNN)</i>	08/01/2019	\$54.40	\$10.75	\$21.30	\$0.00	\$86.45
	02/01/2020	\$54.40	\$10.75	\$21.94	\$0.00	\$87.09
	08/01/2020	\$55.75	\$10.75	\$22.09	\$0.00	\$88.59
	02/01/2021	\$56.39	\$10.75	\$22.09	\$0.00	\$89.23
	08/01/2021	\$57.79	\$10.75	\$22.25	\$0.00	\$90.79
	02/01/2022	\$58.38	\$10.75	\$22.25	\$0.00	\$91.38

Classification

Effective Date Base Wage Health Pension Supplemental Unemployment Total Rate

Apprentice - BRICK/PLASTER/CEMENT MASON - Local 3 Lynn

Effective Date - 08/01/2019

Step	percent	Apprentice Base Wage	Health	Pension	Supplemental Unemployment	Total Rate
1	50	\$27.20	\$10.75	\$21.30	\$0.00	\$59.25
2	60	\$32.64	\$10.75	\$21.30	\$0.00	\$64.69
3	70	\$38.08	\$10.75	\$21.30	\$0.00	\$70.13
4	80	\$43.52	\$10.75	\$21.30	\$0.00	\$75.57
5	90	\$48.96	\$10.75	\$21.30	\$0.00	\$81.01

Effective Date - 02/01/2020

Step	percent	Apprentice Base Wage	Health	Pension	Supplemental Unemployment	Total Rate
1	50	\$27.20	\$10.75	\$21.94	\$0.00	\$59.89
2	60	\$32.64	\$10.75	\$21.94	\$0.00	\$65.33
3	70	\$38.08	\$10.75	\$21.94	\$0.00	\$70.77
4	80	\$43.52	\$10.75	\$21.94	\$0.00	\$76.21
5	90	\$48.96	\$10.75	\$21.94	\$0.00	\$81.65

Notes:

Apprentice to Journeyworker Ratio:1:5

BULLDOZER/GRADER/SCRAPER	12/01/2019	\$48.23	\$12.50	\$15.70	\$0.00	\$76.43
<i>OPERATING ENGINEERS LOCAL 4</i>	06/01/2020	\$49.31	\$12.50	\$15.70	\$0.00	\$77.51
	12/01/2020	\$50.45	\$12.50	\$15.70	\$0.00	\$78.65
	06/01/2021	\$51.54	\$12.50	\$15.70	\$0.00	\$79.74
	12/01/2021	\$52.68	\$12.50	\$15.70	\$0.00	\$80.88

For apprentice rates see "Apprentice- OPERATING ENGINEERS"

CAISSON & UNDERPINNING BOTTOM MAN	12/01/2019	\$40.25	\$8.10	\$16.80	\$0.00	\$65.15
<i>LABORERS - FOUNDATION AND MARINE</i>	06/01/2020	\$41.24	\$8.10	\$16.80	\$0.00	\$66.14
	12/01/2020	\$42.22	\$8.10	\$16.80	\$0.00	\$67.12
	06/01/2021	\$43.24	\$8.10	\$16.80	\$0.00	\$68.14
	12/01/2021	\$44.25	\$8.10	\$16.80	\$0.00	\$69.15

For apprentice rates see "Apprentice- LABORER"

CAISSON & UNDERPINNING LABORER	12/01/2019	\$39.10	\$8.10	\$16.80	\$0.00	\$64.00
<i>LABORERS - FOUNDATION AND MARINE</i>	06/01/2020	\$40.09	\$8.10	\$16.80	\$0.00	\$64.99
	12/01/2020	\$41.07	\$8.10	\$16.80	\$0.00	\$65.97
	06/01/2021	\$42.09	\$8.10	\$16.80	\$0.00	\$66.99
	12/01/2021	\$43.10	\$8.10	\$16.80	\$0.00	\$68.00

For apprentice rates see "Apprentice- LABORER"

CAISSON & UNDERPINNING TOP MAN	12/01/2019	\$39.10	\$8.10	\$16.80	\$0.00	\$64.00
<i>LABORERS - FOUNDATION AND MARINE</i>	06/01/2020	\$40.09	\$8.10	\$16.80	\$0.00	\$64.99
	12/01/2020	\$41.07	\$8.10	\$16.80	\$0.00	\$65.97
	06/01/2021	\$42.09	\$8.10	\$16.80	\$0.00	\$66.99
	12/01/2021	\$43.10	\$8.10	\$16.80	\$0.00	\$68.00

For apprentice rates see "Apprentice- LABORER"

Classification	Effective Date	Base Wage	Health	Pension	Supplemental Unemployment	Total Rate
CARBIDE CORE DRILL OPERATOR <i>LABORERS - ZONE 2</i>	12/01/2019	\$34.31	\$8.10	\$15.38	\$0.00	\$57.79
	06/01/2020	\$35.20	\$8.10	\$15.38	\$0.00	\$58.68
	12/01/2020	\$36.09	\$8.10	\$15.38	\$0.00	\$59.57
	06/01/2021	\$37.01	\$8.10	\$15.38	\$0.00	\$60.49
	12/01/2021	\$37.92	\$8.10	\$15.38	\$0.00	\$61.40

For apprentice rates see "Apprentice- LABORER"

CARPENTER <i>CARPENTERS -ZONE 2 (Eastern Massachusetts)</i>	09/01/2019	\$41.90	\$9.40	\$18.95	\$0.00	\$70.25
	03/01/2020	\$42.50	\$9.40	\$18.95	\$0.00	\$70.85
	09/01/2020	\$43.15	\$9.40	\$18.95	\$0.00	\$71.50
	03/01/2021	\$43.75	\$9.40	\$18.95	\$0.00	\$72.10
	09/01/2021	\$44.40	\$9.40	\$18.95	\$0.00	\$72.75
	03/01/2022	\$45.00	\$9.40	\$18.95	\$0.00	\$73.35
	09/01/2022	\$45.65	\$9.40	\$18.95	\$0.00	\$74.00
	03/01/2023	\$46.25	\$9.40	\$18.95	\$0.00	\$74.60

Apprentice - CARPENTER - Zone 2 Eastern MA

Effective Date - 09/01/2019

Step	percent	Apprentice Base Wage	Health	Pension	Supplemental Unemployment	Total Rate
1	50	\$20.95	\$9.40	\$1.73	\$0.00	\$32.08
2	60	\$25.14	\$9.40	\$1.73	\$0.00	\$36.27
3	70	\$29.33	\$9.40	\$13.76	\$0.00	\$52.49
4	75	\$31.43	\$9.40	\$13.76	\$0.00	\$54.59
5	80	\$33.52	\$9.40	\$15.49	\$0.00	\$58.41
6	80	\$33.52	\$9.40	\$15.49	\$0.00	\$58.41
7	90	\$37.71	\$9.40	\$17.22	\$0.00	\$64.33
8	90	\$37.71	\$9.40	\$17.22	\$0.00	\$64.33

Effective Date - 03/01/2020

Step	percent	Apprentice Base Wage	Health	Pension	Supplemental Unemployment	Total Rate
1	50	\$21.25	\$9.40	\$1.73	\$0.00	\$32.38
2	60	\$25.50	\$9.40	\$1.73	\$0.00	\$36.63
3	70	\$29.75	\$9.40	\$13.76	\$0.00	\$52.91
4	75	\$31.88	\$9.40	\$13.76	\$0.00	\$55.04
5	80	\$34.00	\$9.40	\$15.49	\$0.00	\$58.89
6	80	\$34.00	\$9.40	\$15.49	\$0.00	\$58.89
7	90	\$38.25	\$9.40	\$17.22	\$0.00	\$64.87
8	90	\$38.25	\$9.40	\$17.22	\$0.00	\$64.87

Notes:

% Indentured After 10/1/17; 45/45/55/55/70/70/80/80
Step 1&2 \$29.99/ 3&4 \$35.85/ 5&6 \$54.22/ 7&8 \$60.14

Apprentice to Journeyworker Ratio:1:5

CARPENTER WOOD FRAME <i>CARPENTERS -ZONE 2 (Wood Frame)</i>	10/01/2019	\$27.95	\$7.07	\$7.86	\$0.00	\$42.88
--	------------	---------	--------	--------	--------	---------

All Aspects of New Wood Frame Work

Classification

Effective Date Base Wage Health Pension Supplemental Unemployment Total Rate

Apprentice - CARPENTER (Wood Frame) - Zone 2

Effective Date - 10/01/2019

Step	percent	Apprentice Base Wage	Health	Pension	Supplemental Unemployment	Total Rate
1	60	\$16.77	\$7.07	\$0.00	\$0.00	\$23.84
2	60	\$16.77	\$7.07	\$0.00	\$0.00	\$23.84
3	65	\$18.17	\$7.07	\$7.86	\$0.00	\$33.10
4	70	\$19.57	\$7.07	\$7.86	\$0.00	\$34.50
5	75	\$20.96	\$7.07	\$7.86	\$0.00	\$35.89
6	80	\$22.36	\$7.07	\$7.86	\$0.00	\$37.29
7	85	\$23.76	\$7.07	\$7.86	\$0.00	\$38.69
8	90	\$25.16	\$7.07	\$7.86	\$0.00	\$40.09

Notes:

% Indentured After 10/1/17; 45/45/55/55/70/70/80/80
Step 1&2 \$19.65/ 3&4 \$27.19/ 5&6 \$34.50/ 7&8 \$37.29

Apprentice to Journeyworker Ratio:1:5

CEMENT MASONRY/PLASTERING BRICKLAYERS LOCAL 3 (LYNN)	01/01/2020	\$49.07	\$12.75	\$22.41	\$0.62	\$84.85
---	------------	---------	---------	---------	--------	---------

Apprentice - CEMENT MASONRY/PLASTERING - Eastern Mass (Lynn)

Effective Date - 01/01/2020

Step	percent	Apprentice Base Wage	Health	Pension	Supplemental Unemployment	Total Rate
1	50	\$24.54	\$12.75	\$15.41	\$0.00	\$52.70
2	60	\$29.44	\$12.75	\$17.41	\$0.62	\$60.22
3	65	\$31.90	\$12.75	\$18.41	\$0.62	\$63.68
4	70	\$34.35	\$12.75	\$19.41	\$0.62	\$67.13
5	75	\$36.80	\$12.75	\$20.41	\$0.62	\$70.58
6	80	\$39.26	\$12.75	\$21.41	\$0.62	\$74.04
7	90	\$44.16	\$12.75	\$22.41	\$0.62	\$79.94

Notes:

Steps 3,4 are 500 hrs. All other steps are 1,000 hrs.

Apprentice to Journeyworker Ratio:1:3

CHAIN SAW OPERATOR LABORERS - ZONE 2	12/01/2019	\$34.31	\$8.10	\$15.38	\$0.00	\$57.79
	06/01/2020	\$35.20	\$8.10	\$15.38	\$0.00	\$58.68
	12/01/2020	\$36.09	\$8.10	\$15.38	\$0.00	\$59.57
	06/01/2021	\$37.01	\$8.10	\$15.38	\$0.00	\$60.49
	12/01/2021	\$37.92	\$8.10	\$15.38	\$0.00	\$61.40

For apprentice rates see "Apprentice- LABORER"

CLAM SHELLS/SLURRY BUCKETS/HEADING MACHINES OPERATING ENGINEERS LOCAL 4	12/01/2019	\$49.73	\$12.50	\$15.70	\$0.00	\$77.93
	06/01/2020	\$50.83	\$12.50	\$15.70	\$0.00	\$79.03
	12/01/2020	\$51.98	\$12.50	\$15.70	\$0.00	\$80.18
	06/01/2021	\$53.08	\$12.50	\$15.70	\$0.00	\$81.28
	12/01/2021	\$54.23	\$12.50	\$15.70	\$0.00	\$82.43

Classification	Effective Date	Base Wage	Health	Pension	Supplemental Unemployment	Total Rate
For apprentice rates see "Apprentice- OPERATING ENGINEERS"						
COMPRESSOR OPERATOR <i>OPERATING ENGINEERS LOCAL 4</i>	12/01/2019	\$32.47	\$12.50	\$15.70	\$0.00	\$60.67
	06/01/2020	\$33.22	\$12.50	\$15.70	\$0.00	\$61.42
	12/01/2020	\$34.00	\$12.50	\$15.70	\$0.00	\$62.20
	06/01/2021	\$34.75	\$12.50	\$15.70	\$0.00	\$62.95
	12/01/2021	\$35.54	\$12.50	\$15.70	\$0.00	\$63.74

Classification	Effective Date	Base Wage	Health	Pension	Supplemental Unemployment	Total Rate
For apprentice rates see "Apprentice- OPERATING ENGINEERS"						
DELEADER (BRIDGE) <i>PAINTERS LOCAL 35 - ZONE 2</i>	01/01/2020	\$50.96	\$8.20	\$22.10	\$0.00	\$81.26
	07/01/2020	\$52.06	\$8.20	\$22.10	\$0.00	\$82.36
	01/01/2021	\$53.16	\$8.20	\$22.10	\$0.00	\$83.46

Apprentice - PAINTER Local 35 - BRIDGES/TANKS

Effective Date - 01/01/2020

Step	percent	Apprentice Base Wage	Health	Pension	Supplemental Unemployment	Total Rate
1	50	\$25.48	\$8.20	\$0.00	\$0.00	\$33.68
2	55	\$28.03	\$8.20	\$5.94	\$0.00	\$42.17
3	60	\$30.58	\$8.20	\$6.48	\$0.00	\$45.26
4	65	\$33.12	\$8.20	\$7.02	\$0.00	\$48.34
5	70	\$35.67	\$8.20	\$18.86	\$0.00	\$62.73
6	75	\$38.22	\$8.20	\$19.40	\$0.00	\$65.82
7	80	\$40.77	\$8.20	\$19.94	\$0.00	\$68.91
8	90	\$45.86	\$8.20	\$21.02	\$0.00	\$75.08

Effective Date - 07/01/2020

Step	percent	Apprentice Base Wage	Health	Pension	Supplemental Unemployment	Total Rate
1	50	\$26.03	\$8.20	\$0.00	\$0.00	\$34.23
2	55	\$28.63	\$8.20	\$5.94	\$0.00	\$42.77
3	60	\$31.24	\$8.20	\$6.48	\$0.00	\$45.92
4	65	\$33.84	\$8.20	\$7.02	\$0.00	\$49.06
5	70	\$36.44	\$8.20	\$18.86	\$0.00	\$63.50
6	75	\$39.05	\$8.20	\$19.40	\$0.00	\$66.65
7	80	\$41.65	\$8.20	\$19.94	\$0.00	\$69.79
8	90	\$46.85	\$8.20	\$21.02	\$0.00	\$76.07

Notes:

Steps are 750 hrs.

Apprentice to Journeyworker Ratio:1:1

DEMO: ADZEMAN <i>LABORERS - ZONE 2</i>	12/01/2019	\$39.30	\$8.10	\$16.60	\$0.00	\$64.00
---	------------	---------	--------	---------	--------	---------

For apprentice rates see "Apprentice- LABORER"

DEMO: BACKHOE/LOADER/HAMMER OPERATOR <i>LABORERS - ZONE 2</i>	12/01/2019	\$40.30	\$8.10	\$16.60	\$0.00	\$65.00
--	------------	---------	--------	---------	--------	---------

For apprentice rates see "Apprentice- LABORER"

DEMO: BURNERS <i>LABORERS - ZONE 2</i>	12/01/2019	\$40.05	\$8.10	\$16.60	\$0.00	\$64.75
---	------------	---------	--------	---------	--------	---------

For apprentice rates see "Apprentice- LABORER"

Classification	Effective Date	Base Wage	Health	Pension	Supplemental Unemployment	Total Rate
DEMO: CONCRETE CUTTER/SAWYER <i>LABORERS - ZONE 2</i>	12/01/2019	\$40.30	\$8.10	\$16.60	\$0.00	\$65.00
For apprentice rates see "Apprentice- LABORER"						
DEMO: JACKHAMMER OPERATOR <i>LABORERS - ZONE 2</i>	12/01/2019	\$40.05	\$8.10	\$16.60	\$0.00	\$64.75
For apprentice rates see "Apprentice- LABORER"						
DEMO: WRECKING LABORER <i>LABORERS - ZONE 2</i>	12/01/2019	\$39.30	\$8.10	\$16.60	\$0.00	\$64.00
For apprentice rates see "Apprentice- LABORER"						
DIRECTIONAL DRILL MACHINE OPERATOR <i>OPERATING ENGINEERS LOCAL 4</i>	12/01/2019	\$48.23	\$12.50	\$15.70	\$0.00	\$76.43
	06/01/2020	\$49.31	\$12.50	\$15.70	\$0.00	\$77.51
	12/01/2020	\$50.45	\$12.50	\$15.70	\$0.00	\$78.65
	06/01/2021	\$51.54	\$12.50	\$15.70	\$0.00	\$79.74
	12/01/2021	\$52.68	\$12.50	\$15.70	\$0.00	\$80.88
For apprentice rates see "Apprentice- OPERATING ENGINEERS"						
DIVER <i>PILE DRIVER LOCAL 56 (ZONE 1)</i>	08/01/2019	\$68.52	\$9.90	\$21.15	\$0.00	\$99.57
For apprentice rates see "Apprentice- PILE DRIVER"						
DIVER TENDER <i>PILE DRIVER LOCAL 56 (ZONE 1)</i>	08/01/2019	\$48.94	\$9.90	\$21.15	\$0.00	\$79.99
For apprentice rates see "Apprentice- PILE DRIVER"						
DIVER TENDER (EFFLUENT) <i>PILE DRIVER LOCAL 56 (ZONE 1)</i>	08/01/2019	\$73.41	\$9.90	\$21.15	\$0.00	\$104.46
For apprentice rates see "Apprentice- PILE DRIVER"						
DIVER/SLURRY (EFFLUENT) <i>PILE DRIVER LOCAL 56 (ZONE 1)</i>	08/01/2019	\$102.78	\$9.90	\$21.15	\$0.00	\$133.83
For apprentice rates see "Apprentice- PILE DRIVER"						
DRAWBRIDGE OPERATOR (Construction) <i>ELECTRICIANS LOCAL 103</i>	09/01/2019	\$53.01	\$13.00	\$18.94	\$0.00	\$84.95
	03/01/2020	\$53.50	\$13.00	\$19.20	\$0.00	\$85.70
	09/01/2020	\$54.93	\$13.00	\$19.25	\$0.00	\$87.18
	03/01/2021	\$56.13	\$13.00	\$19.28	\$0.00	\$88.41
	09/01/2021	\$57.56	\$13.00	\$19.33	\$0.00	\$89.89
	03/01/2022	\$58.76	\$13.00	\$19.36	\$0.00	\$91.12
	09/01/2022	\$60.19	\$13.00	\$19.41	\$0.00	\$92.60
	03/01/2023	\$61.39	\$13.00	\$19.44	\$0.00	\$93.83
For apprentice rates see "Apprentice- ELECTRICIAN"						
ELECTRICIAN <i>ELECTRICIANS LOCAL 103</i>	09/01/2019	\$53.01	\$13.00	\$18.94	\$0.00	\$84.95
	03/01/2020	\$53.50	\$13.00	\$19.20	\$0.00	\$85.70
	09/01/2020	\$54.93	\$13.00	\$19.25	\$0.00	\$87.18
	03/01/2021	\$56.13	\$13.00	\$19.28	\$0.00	\$88.41
	09/01/2021	\$57.56	\$13.00	\$19.33	\$0.00	\$89.89
	03/01/2022	\$58.76	\$13.00	\$19.36	\$0.00	\$91.12
	09/01/2022	\$60.19	\$13.00	\$19.41	\$0.00	\$92.60
	03/01/2023	\$61.39	\$13.00	\$19.44	\$0.00	\$93.83

Apprentice - ELECTRICIAN - Local 103

Effective Date - 09/01/2019

Step	percent	Apprentice Base Wage	Health	Pension	Supplemental Unemployment	Total Rate
1	40	\$21.20	\$13.00	\$0.64	\$0.00	\$34.84
2	40	\$21.20	\$13.00	\$0.64	\$0.00	\$34.84
3	45	\$23.85	\$13.00	\$14.37	\$0.00	\$51.22
4	45	\$23.85	\$13.00	\$14.37	\$0.00	\$51.22
5	50	\$26.51	\$13.00	\$14.79	\$0.00	\$54.30
6	55	\$29.16	\$13.00	\$15.20	\$0.00	\$57.36
7	60	\$31.81	\$13.00	\$15.61	\$0.00	\$60.42
8	65	\$34.46	\$13.00	\$16.03	\$0.00	\$63.49
9	70	\$37.11	\$13.00	\$16.44	\$0.00	\$66.55
10	75	\$39.76	\$13.00	\$16.86	\$0.00	\$69.62

Effective Date - 03/01/2020

Step	percent	Apprentice Base Wage	Health	Pension	Supplemental Unemployment	Total Rate
1	40	\$21.40	\$13.00	\$0.64	\$0.00	\$35.04
2	40	\$21.40	\$13.00	\$0.64	\$0.00	\$35.04
3	45	\$24.08	\$13.00	\$14.62	\$0.00	\$51.70
4	45	\$24.08	\$13.00	\$14.62	\$0.00	\$51.70
5	50	\$26.75	\$13.00	\$15.04	\$0.00	\$54.79
6	55	\$29.43	\$13.00	\$15.46	\$0.00	\$57.89
7	60	\$32.10	\$13.00	\$15.87	\$0.00	\$60.97
8	65	\$34.78	\$13.00	\$16.29	\$0.00	\$64.07
9	70	\$37.45	\$13.00	\$16.70	\$0.00	\$67.15
10	75	\$40.13	\$13.00	\$17.12	\$0.00	\$70.25

Notes :
 App Prior 1/1/03; 30/35/40/45/50/55/65/70/75/80

Apprentice to Journeyworker Ratio:2:3***

ELEVATOR CONSTRUCTOR	01/01/2020	\$61.42	\$15.73	\$18.41	\$0.00	\$95.56
ELEVATOR CONSTRUCTORS LOCAL 4	01/01/2021	\$63.47	\$15.88	\$19.31	\$0.00	\$98.66
	01/01/2022	\$65.62	\$16.03	\$20.21	\$0.00	\$101.86

Classification

Effective Date Base Wage Health Pension Supplemental Unemployment Total Rate

Apprentice - ELEVATOR CONSTRUCTOR - Local 4

Effective Date - 01/01/2020

Step	percent	Apprentice Base Wage	Health	Pension	Supplemental Unemployment	Total Rate
1	50	\$30.71	\$15.73	\$0.00	\$0.00	\$46.44
2	55	\$33.78	\$15.73	\$18.41	\$0.00	\$67.92
3	65	\$39.92	\$15.73	\$18.41	\$0.00	\$74.06
4	70	\$42.99	\$15.73	\$18.41	\$0.00	\$77.13
5	80	\$49.14	\$15.73	\$18.41	\$0.00	\$83.28

Effective Date - 01/01/2021

Step	percent	Apprentice Base Wage	Health	Pension	Supplemental Unemployment	Total Rate
1	50	\$31.74	\$15.88	\$0.00	\$0.00	\$47.62
2	55	\$34.91	\$15.88	\$19.31	\$0.00	\$70.10
3	65	\$41.26	\$15.88	\$19.31	\$0.00	\$76.45
4	70	\$44.43	\$15.88	\$19.31	\$0.00	\$79.62
5	80	\$50.78	\$15.88	\$19.31	\$0.00	\$85.97

Notes:

Steps 1-2 are 6 mos.; Steps 3-5 are 1 year

Apprentice to Journeyworker Ratio:1:1

ELEVATOR CONSTRUCTOR HELPER <i>ELEVATOR CONSTRUCTORS LOCAL 4</i>	01/01/2020	\$42.99	\$15.73	\$18.41	\$0.00	\$77.13
	01/01/2021	\$44.43	\$15.88	\$19.31	\$0.00	\$79.62
	01/01/2022	\$45.93	\$16.03	\$20.21	\$0.00	\$82.17

For apprentice rates see "Apprentice - ELEVATOR CONSTRUCTOR"

FENCE & GUARD RAIL ERECTOR <i>LABORERS - ZONE 2</i>	12/01/2019	\$34.31	\$8.10	\$15.38	\$0.00	\$57.79
	06/01/2020	\$35.20	\$8.10	\$15.38	\$0.00	\$58.68
	12/01/2020	\$36.09	\$8.10	\$15.38	\$0.00	\$59.57
	06/01/2021	\$37.01	\$8.10	\$15.38	\$0.00	\$60.49
	12/01/2021	\$37.92	\$8.10	\$15.38	\$0.00	\$61.40

For apprentice rates see "Apprentice- LABORER"

FIELD ENG.INST.PERSON-BLDG,SITE,HVY/HWY <i>OPERATING ENGINEERS LOCAL 4</i>	11/01/2019	\$44.18	\$12.00	\$15.60	\$0.00	\$71.78
	05/01/2020	\$45.33	\$12.00	\$15.60	\$0.00	\$72.93
	11/01/2020	\$46.33	\$12.00	\$15.60	\$0.00	\$73.93
	05/01/2021	\$47.48	\$12.00	\$15.60	\$0.00	\$75.08
	11/01/2021	\$48.48	\$12.00	\$15.60	\$0.00	\$76.08
	05/01/2022	\$49.63	\$12.00	\$15.60	\$0.00	\$77.23

For apprentice rates see "Apprentice- OPERATING ENGINEERS"

FIELD ENG.PARTY CHIEF-BLDG,SITE,HVY/HWY <i>OPERATING ENGINEERS LOCAL 4</i>	11/01/2019	\$45.68	\$12.00	\$15.60	\$0.00	\$73.28
	05/01/2020	\$46.83	\$12.00	\$15.60	\$0.00	\$74.43
	11/01/2020	\$47.84	\$12.00	\$15.60	\$0.00	\$75.44
	05/01/2021	\$49.00	\$12.00	\$15.60	\$0.00	\$76.60
	11/01/2021	\$50.01	\$12.00	\$15.60	\$0.00	\$77.61
	05/01/2022	\$51.17	\$12.00	\$15.60	\$0.00	\$78.77

For apprentice rates see "Apprentice- OPERATING ENGINEERS"

Classification	Effective Date	Base Wage	Health	Pension	Supplemental Unemployment	Total Rate
FIELD ENG.ROD PERSON-BLDG,SITE,HVY/HWY <i>OPERATING ENGINEERS LOCAL 4</i>	11/01/2019	\$22.57	\$12.00	\$15.60	\$0.00	\$50.17
	05/01/2020	\$23.24	\$12.00	\$15.60	\$0.00	\$50.84
	11/01/2020	\$23.83	\$12.00	\$15.60	\$0.00	\$51.43
	05/01/2021	\$24.51	\$12.00	\$15.60	\$0.00	\$52.11
	11/01/2021	\$25.11	\$12.00	\$15.60	\$0.00	\$52.71
	05/01/2022	\$25.78	\$12.00	\$15.60	\$0.00	\$53.38
For apprentice rates see "Apprentice- OPERATING ENGINEERS"						
FIRE ALARM INSTALLER <i>ELECTRICIANS LOCAL 103</i>	09/01/2019	\$53.01	\$13.00	\$18.94	\$0.00	\$84.95
	03/01/2020	\$53.50	\$13.00	\$19.20	\$0.00	\$85.70
	09/01/2020	\$54.93	\$13.00	\$19.25	\$0.00	\$87.18
	03/01/2021	\$56.13	\$13.00	\$19.28	\$0.00	\$88.41
	09/01/2021	\$57.56	\$13.00	\$19.33	\$0.00	\$89.89
	03/01/2022	\$58.76	\$13.00	\$19.36	\$0.00	\$91.12
	09/01/2022	\$60.19	\$13.00	\$19.41	\$0.00	\$92.60
	03/01/2023	\$61.39	\$13.00	\$19.44	\$0.00	\$93.83
For apprentice rates see "Apprentice- ELECTRICIAN"						
FIRE ALARM REPAIR / MAINTENANCE <i>LOCAL 103</i> <i>/ COMMISSIONING ELECTRICIANS</i>	09/01/2019	\$39.76	\$13.00	\$16.86	\$0.00	\$69.62
	03/01/2020	\$40.13	\$13.00	\$17.12	\$0.00	\$70.25
	09/01/2020	\$41.20	\$13.00	\$17.16	\$0.00	\$71.36
	03/01/2021	\$42.66	\$13.00	\$17.27	\$0.00	\$72.93
	09/01/2021	\$44.32	\$13.00	\$17.38	\$0.00	\$74.70
	03/01/2022	\$45.83	\$13.00	\$17.49	\$0.00	\$76.32
	09/01/2022	\$47.55	\$13.00	\$17.62	\$0.00	\$78.17
	03/01/2023	\$49.11	\$13.00	\$17.73	\$0.00	\$79.84
For apprentice rates see "Apprentice- TELECOMMUNICATIONS TECHNICIAN"						
FIREMAN (ASST. ENGINEER) <i>OPERATING ENGINEERS LOCAL 4</i>	12/01/2019	\$39.89	\$12.50	\$15.70	\$0.00	\$68.09
	06/01/2020	\$40.80	\$12.50	\$15.70	\$0.00	\$69.00
	12/01/2020	\$41.75	\$12.50	\$15.70	\$0.00	\$69.95
	06/01/2021	\$42.66	\$12.50	\$15.70	\$0.00	\$70.86
	12/01/2021	\$43.61	\$12.50	\$15.70	\$0.00	\$71.81
For apprentice rates see "Apprentice- OPERATING ENGINEERS"						
FLAGGER & SIGNALER <i>LABORERS - ZONE 2</i>	12/01/2019	\$23.50	\$8.10	\$15.38	\$0.00	\$46.98
	06/01/2020	\$23.50	\$8.10	\$15.38	\$0.00	\$46.98
	12/01/2020	\$24.50	\$8.10	\$15.38	\$0.00	\$47.98
	06/01/2021	\$24.50	\$8.10	\$15.38	\$0.00	\$47.98
	12/01/2021	\$24.50	\$8.10	\$15.38	\$0.00	\$47.98
For apprentice rates see "Apprentice- LABORER"						
FLOORCOVERER <i>FLOORCOVERERS LOCAL 2168 ZONE 1</i>	09/01/2019	\$46.25	\$9.40	\$19.25	\$0.00	\$74.90
	03/01/2020	\$47.05	\$9.40	\$19.25	\$0.00	\$75.70
	09/01/2020	\$47.85	\$9.40	\$19.25	\$0.00	\$76.50
	03/01/2021	\$48.65	\$9.40	\$19.25	\$0.00	\$77.30
	09/01/2021	\$49.45	\$9.40	\$19.25	\$0.00	\$78.10
	03/01/2022	\$50.25	\$9.40	\$19.25	\$0.00	\$78.90

Classification

Effective Date Base Wage Health Pension Supplemental Unemployment Total Rate

Apprentice - FLOORCOVERER - Local 2168 Zone I

Effective Date - 09/01/2019

Step	percent	Apprentice Base Wage	Health	Pension	Supplemental Unemployment	Total Rate
1	50	\$23.13	\$9.40	\$1.79	\$0.00	\$34.32
2	55	\$25.44	\$9.40	\$1.79	\$0.00	\$36.63
3	60	\$27.75	\$9.40	\$13.88	\$0.00	\$51.03
4	65	\$30.06	\$9.40	\$13.88	\$0.00	\$53.34
5	70	\$32.38	\$9.40	\$15.67	\$0.00	\$57.45
6	75	\$34.69	\$9.40	\$15.67	\$0.00	\$59.76
7	80	\$37.00	\$9.40	\$17.46	\$0.00	\$63.86
8	85	\$39.31	\$9.40	\$17.46	\$0.00	\$66.17

Effective Date - 03/01/2020

Step	percent	Apprentice Base Wage	Health	Pension	Supplemental Unemployment	Total Rate
1	50	\$23.53	\$9.40	\$1.79	\$0.00	\$34.72
2	55	\$25.88	\$9.40	\$1.79	\$0.00	\$37.07
3	60	\$28.23	\$9.40	\$13.88	\$0.00	\$51.51
4	65	\$30.58	\$9.40	\$13.88	\$0.00	\$53.86
5	70	\$32.94	\$9.40	\$15.67	\$0.00	\$58.01
6	75	\$35.29	\$9.40	\$15.67	\$0.00	\$60.36
7	80	\$37.64	\$9.40	\$17.46	\$0.00	\$64.50
8	85	\$39.99	\$9.40	\$17.46	\$0.00	\$66.85

Notes: Steps are 750 hrs.
 % After 09/1/17; 45/45/55/55/70/70/80/80 (1500hr Steps)
 Step 1&2 \$32.00/ 3&4 \$38.36/ 5&6 \$57.45/ 7&8 \$63.86

Apprentice to Journeyworker Ratio:1:1

FORK LIFT/CHERRY PICKER <i>OPERATING ENGINEERS LOCAL 4</i>	12/01/2019	\$48.73	\$12.50	\$15.70	\$0.00	\$76.93
	06/01/2020	\$49.83	\$12.50	\$15.70	\$0.00	\$78.03
	12/01/2020	\$50.98	\$12.50	\$15.70	\$0.00	\$79.18
	06/01/2021	\$52.08	\$12.50	\$15.70	\$0.00	\$80.28
	12/01/2021	\$53.23	\$12.50	\$15.70	\$0.00	\$81.43
For apprentice rates see "Apprentice- OPERATING ENGINEERS"						
GENERATOR/LIGHTING PLANT/HEATERS <i>OPERATING ENGINEERS LOCAL 4</i>	12/01/2019	\$32.47	\$12.50	\$15.70	\$0.00	\$60.67
	06/01/2020	\$33.22	\$12.50	\$15.70	\$0.00	\$61.42
	12/01/2020	\$34.00	\$12.50	\$15.70	\$0.00	\$62.20
	06/01/2021	\$34.75	\$12.50	\$15.70	\$0.00	\$62.95
	12/01/2021	\$35.54	\$12.50	\$15.70	\$0.00	\$63.74
For apprentice rates see "Apprentice- OPERATING ENGINEERS"						
GLAZIER (GLASS PLANK/AIR BARRIER/INTERIOR SYSTEMS) <i>GLAZIERS LOCAL 35 (ZONE 2)</i>	01/01/2020	\$40.46	\$8.20	\$22.10	\$0.00	\$70.76
	07/01/2020	\$41.56	\$8.20	\$22.10	\$0.00	\$71.86
	01/01/2021	\$42.66	\$8.20	\$22.10	\$0.00	\$72.96

Classification

Effective Date Base Wage Health Pension Supplemental Unemployment Total Rate

Apprentice - GLAZIER - Local 35 Zone 2

Effective Date - 01/01/2020

Step	percent	Apprentice Base Wage	Health	Pension	Supplemental Unemployment	Total Rate
1	50	\$20.23	\$8.20	\$0.00	\$0.00	\$28.43
2	55	\$22.25	\$8.20	\$5.94	\$0.00	\$36.39
3	60	\$24.28	\$8.20	\$6.48	\$0.00	\$38.96
4	65	\$26.30	\$8.20	\$7.02	\$0.00	\$41.52
5	70	\$28.32	\$8.20	\$18.86	\$0.00	\$55.38
6	75	\$30.35	\$8.20	\$19.40	\$0.00	\$57.95
7	80	\$32.37	\$8.20	\$19.94	\$0.00	\$60.51
8	90	\$36.41	\$8.20	\$21.02	\$0.00	\$65.63

Effective Date - 07/01/2020

Step	percent	Apprentice Base Wage	Health	Pension	Supplemental Unemployment	Total Rate
1	50	\$20.78	\$8.20	\$0.00	\$0.00	\$28.98
2	55	\$22.86	\$8.20	\$5.94	\$0.00	\$37.00
3	60	\$24.94	\$8.20	\$6.48	\$0.00	\$39.62
4	65	\$27.01	\$8.20	\$7.02	\$0.00	\$42.23
5	70	\$29.09	\$8.20	\$18.86	\$0.00	\$56.15
6	75	\$31.17	\$8.20	\$19.40	\$0.00	\$58.77
7	80	\$33.25	\$8.20	\$19.94	\$0.00	\$61.39
8	90	\$37.40	\$8.20	\$21.02	\$0.00	\$66.62

Notes:
Steps are 750 hrs.

Apprentice to Journeyworker Ratio:1:1

HOISTING ENGINEER/CRANES/GRADALLS	12/01/2019	\$48.73	\$12.50	\$15.70	\$0.00	\$76.93
OPERATING ENGINEERS LOCAL 4	06/01/2020	\$49.83	\$12.50	\$15.70	\$0.00	\$78.03
	12/01/2020	\$50.98	\$12.50	\$15.70	\$0.00	\$79.18
	06/01/2021	\$52.08	\$12.50	\$15.70	\$0.00	\$80.28
	12/01/2021	\$53.23	\$12.50	\$15.70	\$0.00	\$81.43

Classification

Effective Date Base Wage Health Pension Supplemental Unemployment Total Rate

Apprentice - OPERATING ENGINEERS - Local 4

Effective Date - 12/01/2019

Step	percent	Apprentice Base Wage	Health	Pension	Supplemental Unemployment	Total Rate
1	55	\$26.80	\$12.50	\$0.00	\$0.00	\$39.30
2	60	\$29.24	\$12.50	\$15.70	\$0.00	\$57.44
3	65	\$31.67	\$12.50	\$15.70	\$0.00	\$59.87
4	70	\$34.11	\$12.50	\$15.70	\$0.00	\$62.31
5	75	\$36.55	\$12.50	\$15.70	\$0.00	\$64.75
6	80	\$38.98	\$12.50	\$15.70	\$0.00	\$67.18
7	85	\$41.42	\$12.50	\$15.70	\$0.00	\$69.62
8	90	\$43.86	\$12.50	\$15.70	\$0.00	\$72.06

Effective Date - 06/01/2020

Step	percent	Apprentice Base Wage	Health	Pension	Supplemental Unemployment	Total Rate
1	55	\$27.41	\$12.50	\$0.00	\$0.00	\$39.91
2	60	\$29.90	\$12.50	\$15.70	\$0.00	\$58.10
3	65	\$32.39	\$12.50	\$15.70	\$0.00	\$60.59
4	70	\$34.88	\$12.50	\$15.70	\$0.00	\$63.08
5	75	\$37.37	\$12.50	\$15.70	\$0.00	\$65.57
6	80	\$39.86	\$12.50	\$15.70	\$0.00	\$68.06
7	85	\$42.36	\$12.50	\$15.70	\$0.00	\$70.56
8	90	\$44.85	\$12.50	\$15.70	\$0.00	\$73.05

Notes:

Apprentice to Journeyworker Ratio:1:6

HVAC (DUCTWORK) SHEETMETAL WORKERS LOCAL 17 - A	08/01/2019	\$48.10	\$13.20	\$24.12	\$2.56	\$87.98
	02/01/2020	\$49.36	\$13.35	\$24.12	\$2.61	\$89.44
	08/01/2020	\$50.96	\$13.35	\$24.12	\$2.66	\$91.09
	02/01/2021	\$52.61	\$13.35	\$24.12	\$2.71	\$92.79
	08/01/2021	\$54.36	\$13.35	\$24.12	\$2.76	\$94.59
	02/01/2022	\$56.11	\$13.35	\$24.12	\$2.81	\$96.39

For apprentice rates see "Apprentice- SHEET METAL WORKER"

HVAC (ELECTRICAL CONTROLS) ELECTRICIANS LOCAL 103	09/01/2019	\$53.01	\$13.00	\$18.94	\$0.00	\$84.95
	03/01/2020	\$53.50	\$13.00	\$19.20	\$0.00	\$85.70
	09/01/2020	\$54.93	\$13.00	\$19.25	\$0.00	\$87.18
	03/01/2021	\$56.13	\$13.00	\$19.28	\$0.00	\$88.41
	09/01/2021	\$57.56	\$13.00	\$19.33	\$0.00	\$89.89
	03/01/2022	\$58.76	\$13.00	\$19.36	\$0.00	\$91.12
	09/01/2022	\$60.19	\$13.00	\$19.41	\$0.00	\$92.60
	03/01/2023	\$61.39	\$13.00	\$19.44	\$0.00	\$93.83

For apprentice rates see "Apprentice- ELECTRICIAN"

Classification	Effective Date	Base Wage	Health	Pension	Supplemental Unemployment	Total Rate
HVAC (TESTING AND BALANCING - AIR) <i>SHEETMETAL WORKERS LOCAL 17 - A</i>	08/01/2019	\$48.10	\$13.20	\$24.12	\$2.56	\$87.98
	02/01/2020	\$49.36	\$13.35	\$24.12	\$2.61	\$89.44
	08/01/2020	\$50.96	\$13.35	\$24.12	\$2.66	\$91.09
	02/01/2021	\$52.61	\$13.35	\$24.12	\$2.71	\$92.79
	08/01/2021	\$54.36	\$13.35	\$24.12	\$2.76	\$94.59
	02/01/2022	\$56.11	\$13.35	\$24.12	\$2.81	\$96.39
For apprentice rates see "Apprentice- SHEET METAL WORKER"						
HVAC (TESTING AND BALANCING -WATER) <i>PIPEFITTERS LOCAL 537 (Local 138)</i>	09/01/2019	\$50.36	\$10.95	\$19.74	\$0.00	\$81.05
	03/01/2020	\$51.86	\$10.95	\$19.74	\$0.00	\$82.55
	09/01/2020	\$53.36	\$10.95	\$19.74	\$0.00	\$84.05
	03/01/2021	\$54.86	\$10.95	\$19.74	\$0.00	\$85.55
For apprentice rates see "Apprentice- PIPEFITTER" or "PLUMBER/PIPEFITTER"						
HVAC MECHANIC <i>PIPEFITTERS LOCAL 537 (Local 138)</i>	09/01/2019	\$50.36	\$10.95	\$19.74	\$0.00	\$81.05
	03/01/2020	\$51.86	\$10.95	\$19.74	\$0.00	\$82.55
	09/01/2020	\$53.36	\$10.95	\$19.74	\$0.00	\$84.05
	03/01/2021	\$54.86	\$10.95	\$19.74	\$0.00	\$85.55
For apprentice rates see "Apprentice- PIPEFITTER" or "PLUMBER/PIPEFITTER"						
HYDRAULIC DRILLS <i>LABORERS - ZONE 2</i>	12/01/2019	\$34.81	\$8.10	\$15.38	\$0.00	\$58.29
	06/01/2020	\$35.70	\$8.10	\$15.38	\$0.00	\$59.18
	12/01/2020	\$36.59	\$8.10	\$15.38	\$0.00	\$60.07
	06/01/2021	\$37.51	\$8.10	\$15.38	\$0.00	\$60.99
	12/01/2021	\$38.42	\$8.10	\$15.38	\$0.00	\$61.90
For apprentice rates see "Apprentice- LABORER"						
INSULATOR (PIPES & TANKS) <i>HEAT & FROST INSULATORS LOCAL 6 (BOSTON)</i>	09/01/2019	\$48.44	\$12.80	\$16.40	\$0.00	\$77.64

Apprentice - ASBESTOS INSULATOR (Pipes & Tanks) - Local 6 Boston

Effective Date - 09/01/2019

Step	percent	Apprentice Base Wage	Health	Pension	Supplemental Unemployment	Total Rate
1	50	\$24.22	\$12.80	\$11.90	\$0.00	\$48.92
2	60	\$29.06	\$12.80	\$12.80	\$0.00	\$54.66
3	70	\$33.91	\$12.80	\$13.70	\$0.00	\$60.41
4	80	\$38.75	\$12.80	\$14.60	\$0.00	\$66.15

Notes:

Steps are 1 year

Apprentice to Journeyworker Ratio:1:4

IRONWORKER/WELDER <i>IRONWORKERS LOCAL 7 (LAWRENCE AREA)</i>	03/16/2019	\$42.25	\$8.00	\$23.50	\$0.00	\$73.75
---	------------	---------	--------	---------	--------	---------

Classification

Effective Date Base Wage Health Pension Supplemental Unemployment Total Rate

Apprentice - IRONWORKER - Local 7 Lawrence

Effective Date - 03/16/2019

Step	percent	Apprentice Base Wage	Health	Pension	Supplemental Unemployment	Total Rate
1	60	\$25.35	\$8.00	\$23.50	\$0.00	\$56.85
2	70	\$29.58	\$8.00	\$23.50	\$0.00	\$61.08
3	75	\$31.69	\$8.00	\$23.35	\$0.00	\$63.04
4	80	\$33.80	\$8.00	\$23.50	\$0.00	\$65.30
5	85	\$35.91	\$8.00	\$23.50	\$0.00	\$67.41
6	90	\$38.03	\$8.00	\$23.50	\$0.00	\$69.53

Notes:

Structural 1:6; Ornamental 1:4

Apprentice to Journeyworker Ratio:

JACKHAMMER & PAVING BREAKER OPERATOR LABORERS - ZONE 2	12/01/2019	\$34.31	\$8.10	\$15.38	\$0.00	\$57.79
	06/01/2020	\$35.20	\$8.10	\$15.38	\$0.00	\$58.68
	12/01/2020	\$36.09	\$8.10	\$15.38	\$0.00	\$59.57
	06/01/2021	\$37.01	\$8.10	\$15.38	\$0.00	\$60.49
	12/01/2021	\$37.92	\$8.10	\$15.38	\$0.00	\$61.40

For apprentice rates see "Apprentice- LABORER"

LABORER LABORERS - ZONE 2	12/01/2019	\$34.06	\$8.10	\$15.38	\$0.00	\$57.54
	06/01/2020	\$34.95	\$8.10	\$15.38	\$0.00	\$58.43
	12/01/2020	\$35.84	\$8.10	\$15.38	\$0.00	\$59.32
	06/01/2021	\$36.76	\$8.10	\$15.38	\$0.00	\$60.24
	12/01/2021	\$37.67	\$8.10	\$15.38	\$0.00	\$61.15

Apprentice - LABORER - Zone 2

Effective Date - 12/01/2019

Step	percent	Apprentice Base Wage	Health	Pension	Supplemental Unemployment	Total Rate
1	60	\$20.44	\$8.10	\$15.38	\$0.00	\$43.92
2	70	\$23.84	\$8.10	\$15.38	\$0.00	\$47.32
3	80	\$27.25	\$8.10	\$15.38	\$0.00	\$50.73
4	90	\$30.65	\$8.10	\$15.38	\$0.00	\$54.13

Effective Date - 06/01/2020

Step	percent	Apprentice Base Wage	Health	Pension	Supplemental Unemployment	Total Rate
1	60	\$20.97	\$8.10	\$15.38	\$0.00	\$44.45
2	70	\$24.47	\$8.10	\$15.38	\$0.00	\$47.95
3	80	\$27.96	\$8.10	\$15.38	\$0.00	\$51.44
4	90	\$31.46	\$8.10	\$15.38	\$0.00	\$54.94

Notes:

Apprentice to Journeyworker Ratio:1:5

Classification	Effective Date	Base Wage	Health	Pension	Supplemental Unemployment	Total Rate
LABORER: CARPENTER TENDER <i>LABORERS - ZONE 2</i>	12/01/2019	\$34.06	\$8.10	\$15.38	\$0.00	\$57.54
	06/01/2020	\$34.95	\$8.10	\$15.38	\$0.00	\$58.43
	12/01/2020	\$35.84	\$8.10	\$15.38	\$0.00	\$59.32
	06/01/2021	\$36.76	\$8.10	\$15.38	\$0.00	\$60.24
	12/01/2021	\$37.67	\$8.10	\$15.38	\$0.00	\$61.15
For apprentice rates see "Apprentice- LABORER"						
LABORER: CEMENT FINISHER TENDER <i>LABORERS - ZONE 2</i>	12/01/2019	\$34.06	\$8.10	\$15.38	\$0.00	\$57.54
	06/01/2020	\$34.95	\$8.10	\$15.38	\$0.00	\$58.43
	12/01/2020	\$35.84	\$8.10	\$15.38	\$0.00	\$59.32
	06/01/2021	\$36.76	\$8.10	\$15.38	\$0.00	\$60.24
	12/01/2021	\$37.67	\$8.10	\$15.38	\$0.00	\$61.15
For apprentice rates see "Apprentice- LABORER"						
LABORER: HAZARDOUS WASTE/ASBESTOS REMOVER <i>LABORERS - ZONE 2</i>	12/01/2019	\$34.15	\$8.10	\$15.44	\$0.00	\$57.69
For apprentice rates see "Apprentice- LABORER"						
LABORER: MASON TENDER <i>LABORERS - ZONE 2</i>	12/01/2019	\$34.31	\$8.10	\$15.38	\$0.00	\$57.79
	06/01/2020	\$35.20	\$8.10	\$15.38	\$0.00	\$58.68
	12/01/2020	\$36.09	\$8.10	\$15.38	\$0.00	\$59.57
	06/01/2021	\$37.01	\$8.10	\$15.38	\$0.00	\$60.49
	12/01/2021	\$37.92	\$8.10	\$15.38	\$0.00	\$61.40
For apprentice rates see "Apprentice- LABORER"						
LABORER: MULTI-TRADE TENDER <i>LABORERS - ZONE 2</i>	12/01/2019	\$34.06	\$8.10	\$15.38	\$0.00	\$57.54
	06/01/2020	\$34.95	\$8.10	\$15.38	\$0.00	\$58.43
	12/01/2020	\$35.84	\$8.10	\$15.38	\$0.00	\$59.32
	06/01/2021	\$36.76	\$8.10	\$15.38	\$0.00	\$60.24
	12/01/2021	\$37.67	\$8.10	\$15.38	\$0.00	\$61.15
For apprentice rates see "Apprentice- LABORER"						
LABORER: TREE REMOVER <i>LABORERS - ZONE 2</i>	12/01/2019	\$34.06	\$8.10	\$15.38	\$0.00	\$57.54
	06/01/2020	\$34.95	\$8.10	\$15.38	\$0.00	\$58.43
	12/01/2020	\$35.84	\$8.10	\$15.38	\$0.00	\$59.32
	06/01/2021	\$36.76	\$8.10	\$15.38	\$0.00	\$60.24
	12/01/2021	\$37.67	\$8.10	\$15.38	\$0.00	\$61.15
This classification applies to all tree work associated with the removal of standing trees, and trimming and removal of branches and limbs when the work is not done for a utility company for the purpose of operation, maintenance or repair of utility company equipment. For apprentice rates see "Apprentice- LABORER"						
LASER BEAM OPERATOR <i>LABORERS - ZONE 2</i>	12/01/2019	\$34.31	\$8.10	\$15.38	\$0.00	\$57.79
	06/01/2020	\$35.20	\$8.10	\$15.38	\$0.00	\$58.68
	12/01/2020	\$36.09	\$8.10	\$15.38	\$0.00	\$59.57
	06/01/2021	\$37.01	\$8.10	\$15.38	\$0.00	\$60.49
	12/01/2021	\$37.92	\$8.10	\$15.38	\$0.00	\$61.40
For apprentice rates see "Apprentice- LABORER"						
MARBLE & TILE FINISHERS <i>BRICKLAYERS LOCAL 3 - MARBLE & TILE</i>	08/01/2019	\$41.49	\$10.75	\$19.61	\$0.00	\$71.85
	02/01/2020	\$41.49	\$10.75	\$20.12	\$0.00	\$72.36
	08/01/2020	\$42.57	\$10.75	\$20.27	\$0.00	\$73.59
	02/01/2021	\$43.08	\$10.75	\$20.27	\$0.00	\$74.10
	08/01/2021	\$44.20	\$10.75	\$20.43	\$0.00	\$75.38
	02/01/2022	\$44.67	\$10.75	\$20.43	\$0.00	\$75.85

Classification

Effective Date Base Wage Health Pension Supplemental Unemployment Total Rate

Apprentice - MARBLE & TILE FINISHER - Local 3 Marble & Tile

Effective Date - 08/01/2019

Step	percent	Apprentice Base Wage	Health	Pension	Supplemental Unemployment	Total Rate
1	50	\$20.75	\$10.75	\$19.61	\$0.00	\$51.11
2	60	\$24.89	\$10.75	\$19.61	\$0.00	\$55.25
3	70	\$29.04	\$10.75	\$19.61	\$0.00	\$59.40
4	80	\$33.19	\$10.75	\$19.61	\$0.00	\$63.55
5	90	\$37.34	\$10.75	\$19.61	\$0.00	\$67.70

Effective Date - 02/01/2020

Step	percent	Apprentice Base Wage	Health	Pension	Supplemental Unemployment	Total Rate
1	50	\$20.75	\$10.75	\$20.12	\$0.00	\$51.62
2	60	\$24.89	\$10.75	\$20.12	\$0.00	\$55.76
3	70	\$29.04	\$10.75	\$20.12	\$0.00	\$59.91
4	80	\$33.19	\$10.75	\$20.12	\$0.00	\$64.06
5	90	\$37.34	\$10.75	\$20.12	\$0.00	\$68.21

Notes:

Apprentice to Journeyworker Ratio:1:3

MARBLE MASONS, TILELAYERS & TERRAZZO MECH	08/01/2019	\$54.42	\$10.75	\$21.30	\$0.00	\$86.47
BRICKLAYERS LOCAL 3 - MARBLE & TILE	02/01/2020	\$54.42	\$10.75	\$21.93	\$0.00	\$87.10
	08/01/2020	\$55.77	\$10.75	\$22.08	\$0.00	\$88.60
	02/01/2021	\$56.41	\$10.75	\$22.08	\$0.00	\$89.24
	08/01/2021	\$57.81	\$10.75	\$22.24	\$0.00	\$90.80
	02/01/2022	\$58.38	\$10.75	\$22.24	\$0.00	\$91.37

Classification

Effective Date Base Wage Health Pension Supplemental Unemployment Total Rate

Apprentice - MARBLE-TILE-TERRAZZO MECHANIC - Local 3 Marble & Tile

Effective Date - 08/01/2019

Step	percent	Apprentice Base Wage	Health	Pension	Supplemental Unemployment	Total Rate
1	50	\$27.21	\$10.75	\$21.30	\$0.00	\$59.26
2	60	\$32.65	\$10.75	\$21.30	\$0.00	\$64.70
3	70	\$38.09	\$10.75	\$21.30	\$0.00	\$70.14
4	80	\$43.54	\$10.75	\$21.30	\$0.00	\$75.59
5	90	\$48.98	\$10.75	\$21.30	\$0.00	\$81.03

Effective Date - 02/01/2020

Step	percent	Apprentice Base Wage	Health	Pension	Supplemental Unemployment	Total Rate
1	50	\$27.21	\$10.75	\$21.93	\$0.00	\$59.89
2	60	\$32.65	\$10.75	\$21.93	\$0.00	\$65.33
3	70	\$38.09	\$10.75	\$21.93	\$0.00	\$70.77
4	80	\$43.54	\$10.75	\$21.93	\$0.00	\$76.22
5	90	\$48.98	\$10.75	\$21.93	\$0.00	\$81.66

Notes:

Apprentice to Journeyworker Ratio:1:5

MECH. SWEEPER OPERATOR (ON CONST. SITES) <i>OPERATING ENGINEERS LOCAL 4</i>	12/01/2019	\$48.23	\$12.50	\$15.70	\$0.00	\$76.43
	06/01/2020	\$49.31	\$12.50	\$15.70	\$0.00	\$77.51
	12/01/2020	\$50.45	\$12.50	\$15.70	\$0.00	\$78.65
	06/01/2021	\$51.54	\$12.50	\$15.70	\$0.00	\$79.74
	12/01/2021	\$52.68	\$12.50	\$15.70	\$0.00	\$80.88

For apprentice rates see "Apprentice- OPERATING ENGINEERS"

MECHANICS MAINTENANCE <i>OPERATING ENGINEERS LOCAL 4</i>	12/01/2019	\$48.23	\$12.50	\$15.70	\$0.00	\$76.43
	06/01/2020	\$49.31	\$12.50	\$15.70	\$0.00	\$77.51
	12/01/2020	\$50.45	\$12.50	\$15.70	\$0.00	\$78.65
	06/01/2021	\$51.54	\$12.50	\$15.70	\$0.00	\$79.74
	12/01/2021	\$52.68	\$12.50	\$15.70	\$0.00	\$80.88

For apprentice rates see "Apprentice- OPERATING ENGINEERS"

MILLWRIGHT (Zone 2) <i>MILLWRIGHTS LOCAL 1121 - Zone 2</i>	04/01/2019	\$38.87	\$9.90	\$18.50	\$0.00	\$67.27
---	------------	---------	--------	---------	--------	---------

Apprentice - MILLWRIGHT - Local 1121 Zone 2

Effective Date - 04/01/2019

Step	percent	Apprentice Base Wage	Health	Pension	Supplemental Unemployment	Total Rate
1	55	\$21.38	\$9.90	\$5.31	\$0.00	\$36.59
2	65	\$25.27	\$9.90	\$15.13	\$0.00	\$50.30
3	75	\$29.15	\$9.90	\$16.10	\$0.00	\$55.15
4	85	\$33.04	\$9.90	\$17.06	\$0.00	\$60.00

Notes:

Steps are 2,000 hours

Apprentice to Journeyworker Ratio:1:5

MORTAR MIXER LABORERS - ZONE 2	12/01/2019	\$34.31	\$8.10	\$15.38	\$0.00	\$57.79
	06/01/2020	\$35.20	\$8.10	\$15.38	\$0.00	\$58.68
	12/01/2020	\$36.09	\$8.10	\$15.38	\$0.00	\$59.57
	06/01/2021	\$37.01	\$8.10	\$15.38	\$0.00	\$60.49
	12/01/2021	\$37.92	\$8.10	\$15.38	\$0.00	\$61.40

For apprentice rates see "Apprentice- LABORER"

OILER (OTHER THAN TRUCK CRANES,GRADALLS) OPERATING ENGINEERS LOCAL 4	12/01/2019	\$23.08	\$12.50	\$15.70	\$0.00	\$51.28
	06/01/2020	\$23.63	\$12.50	\$15.70	\$0.00	\$51.83
	12/01/2020	\$24.20	\$12.50	\$15.70	\$0.00	\$52.40
	06/01/2021	\$24.75	\$12.50	\$15.70	\$0.00	\$52.95
	12/01/2021	\$25.33	\$12.50	\$15.70	\$0.00	\$53.53

For apprentice rates see "Apprentice- OPERATING ENGINEERS"

OILER (TRUCK CRANES, GRADALLS) OPERATING ENGINEERS LOCAL 4	12/01/2019	\$27.64	\$12.50	\$15.70	\$0.00	\$55.84
	06/01/2020	\$28.29	\$12.50	\$15.70	\$0.00	\$56.49
	12/01/2020	\$28.97	\$12.50	\$15.70	\$0.00	\$57.17
	06/01/2021	\$29.61	\$12.50	\$15.70	\$0.00	\$57.81
	12/01/2021	\$30.29	\$12.50	\$15.70	\$0.00	\$58.49

For apprentice rates see "Apprentice- OPERATING ENGINEERS"

OTHER POWER DRIVEN EQUIPMENT - CLASS II OPERATING ENGINEERS LOCAL 4	12/01/2019	\$48.23	\$12.50	\$15.70	\$0.00	\$76.43
	06/01/2020	\$49.31	\$12.50	\$15.70	\$0.00	\$77.51
	12/01/2020	\$50.45	\$12.50	\$15.70	\$0.00	\$78.65
	06/01/2021	\$51.54	\$12.50	\$15.70	\$0.00	\$79.74
	12/01/2021	\$52.68	\$12.50	\$15.70	\$0.00	\$80.88

For apprentice rates see "Apprentice- OPERATING ENGINEERS"

PAINTER (BRIDGES/TANKS) PAINTERS LOCAL 35 - ZONE 2	01/01/2020	\$50.96	\$8.20	\$22.10	\$0.00	\$81.26
	07/01/2020	\$52.06	\$8.20	\$22.10	\$0.00	\$82.36
	01/01/2021	\$53.16	\$8.20	\$22.10	\$0.00	\$83.46

Classification

Effective Date Base Wage Health Pension Supplemental Unemployment Total Rate

Apprentice - PAINTER Local 35 - BRIDGES/TANKS

Effective Date - 01/01/2020

Step	percent	Apprentice Base Wage	Health	Pension	Supplemental Unemployment	Total Rate
1	50	\$25.48	\$8.20	\$0.00	\$0.00	\$33.68
2	55	\$28.03	\$8.20	\$5.94	\$0.00	\$42.17
3	60	\$30.58	\$8.20	\$6.48	\$0.00	\$45.26
4	65	\$33.12	\$8.20	\$7.02	\$0.00	\$48.34
5	70	\$35.67	\$8.20	\$18.86	\$0.00	\$62.73
6	75	\$38.22	\$8.20	\$19.40	\$0.00	\$65.82
7	80	\$40.77	\$8.20	\$19.94	\$0.00	\$68.91
8	90	\$45.86	\$8.20	\$21.02	\$0.00	\$75.08

Effective Date - 07/01/2020

Step	percent	Apprentice Base Wage	Health	Pension	Supplemental Unemployment	Total Rate
1	50	\$26.03	\$8.20	\$0.00	\$0.00	\$34.23
2	55	\$28.63	\$8.20	\$5.94	\$0.00	\$42.77
3	60	\$31.24	\$8.20	\$6.48	\$0.00	\$45.92
4	65	\$33.84	\$8.20	\$7.02	\$0.00	\$49.06
5	70	\$36.44	\$8.20	\$18.86	\$0.00	\$63.50
6	75	\$39.05	\$8.20	\$19.40	\$0.00	\$66.65
7	80	\$41.65	\$8.20	\$19.94	\$0.00	\$69.79
8	90	\$46.85	\$8.20	\$21.02	\$0.00	\$76.07

Notes:

Steps are 750 hrs.

Apprentice to Journeyworker Ratio:1:1

PAINTER (SIGN, PICTORIAL & DISPLAY) PAINTERS LOCAL 35 - ZONE 2	06/01/2013	\$25.81	\$7.07	\$7.05	\$0.00	\$39.93
---	------------	---------	--------	--------	--------	---------

Classification

Effective Date Base Wage Health Pension Supplemental Unemployment Total Rate

Apprentice - PAINTER SIGN - Local 35 Zone 2

Effective Date - 06/01/2013

Step	percent	Apprentice Base Wage	Health	Pension	Supplemental Unemployment	Total Rate
1	50	\$12.91	\$7.07	\$0.00	\$0.00	\$19.98
2	55	\$14.20	\$7.07	\$2.45	\$0.00	\$23.72
3	60	\$15.49	\$7.07	\$2.45	\$0.00	\$25.01
4	65	\$16.78	\$7.07	\$2.45	\$0.00	\$26.30
5	70	\$18.07	\$7.07	\$7.05	\$0.00	\$32.19
6	75	\$19.36	\$7.07	\$7.05	\$0.00	\$33.48
7	80	\$20.65	\$7.07	\$7.05	\$0.00	\$34.77
8	85	\$21.94	\$7.07	\$7.05	\$0.00	\$36.06
9	90	\$23.23	\$7.07	\$7.05	\$0.00	\$37.35

Notes:
Steps are 4 mos.

Apprentice to Journeyworker Ratio:1:1

PAINTER (SPRAY OR SANDBLAST, NEW) *	01/01/2020	\$41.86	\$8.20	\$22.10	\$0.00	\$72.16
* If 30% or more of surfaces to be painted are new construction, NEW paint rate shall be used. PAINTERS LOCAL 35 - ZONE 2	07/01/2020	\$42.96	\$8.20	\$22.10	\$0.00	\$73.26
	01/01/2021	\$44.06	\$8.20	\$22.10	\$0.00	\$74.36

Classification

Effective Date Base Wage Health Pension Supplemental Unemployment Total Rate

Apprentice - PAINTER Local 35 Zone 2 - Spray/Sandblast - New

Effective Date - 01/01/2020

Step	percent	Apprentice Base Wage	Health	Pension	Supplemental Unemployment	Total Rate
1	50	\$20.93	\$8.20	\$0.00	\$0.00	\$29.13
2	55	\$23.02	\$8.20	\$5.94	\$0.00	\$37.16
3	60	\$25.12	\$8.20	\$6.48	\$0.00	\$39.80
4	65	\$27.21	\$8.20	\$7.02	\$0.00	\$42.43
5	70	\$29.30	\$8.20	\$18.86	\$0.00	\$56.36
6	75	\$31.40	\$8.20	\$19.40	\$0.00	\$59.00
7	80	\$33.49	\$8.20	\$19.94	\$0.00	\$61.63
8	90	\$37.67	\$8.20	\$21.02	\$0.00	\$66.89

Effective Date - 07/01/2020

Step	percent	Apprentice Base Wage	Health	Pension	Supplemental Unemployment	Total Rate
1	50	\$21.48	\$8.20	\$0.00	\$0.00	\$29.68
2	55	\$23.63	\$8.20	\$5.94	\$0.00	\$37.77
3	60	\$25.78	\$8.20	\$6.48	\$0.00	\$40.46
4	65	\$27.92	\$8.20	\$7.02	\$0.00	\$43.14
5	70	\$30.07	\$8.20	\$18.86	\$0.00	\$57.13
6	75	\$32.22	\$8.20	\$19.40	\$0.00	\$59.82
7	80	\$34.37	\$8.20	\$19.94	\$0.00	\$62.51
8	90	\$38.66	\$8.20	\$21.02	\$0.00	\$67.88

Notes:

Steps are 750 hrs.

Apprentice to Journeyworker Ratio:1:1

PAINTER (SPRAY OR SANDBLAST, REPAINT)	01/01/2020	\$39.92	\$8.20	\$22.10	\$0.00	\$70.22
PAINTERS LOCAL 35 - ZONE 2	07/01/2020	\$41.02	\$8.20	\$22.10	\$0.00	\$71.32
	01/01/2021	\$42.12	\$8.20	\$22.10	\$0.00	\$72.42

Classification

Effective Date Base Wage Health Pension Supplemental Unemployment Total Rate

Apprentice - PAINTER Local 35 Zone 2 - Spray/Sandblast - Repaint

Effective Date - 01/01/2020

Step	percent	Apprentice Base Wage	Health	Pension	Supplemental Unemployment	Total Rate
1	50	\$19.96	\$8.20	\$0.00	\$0.00	\$28.16
2	55	\$21.96	\$8.20	\$5.94	\$0.00	\$36.10
3	60	\$23.95	\$8.20	\$6.48	\$0.00	\$38.63
4	65	\$25.95	\$8.20	\$7.02	\$0.00	\$41.17
5	70	\$27.94	\$8.20	\$18.86	\$0.00	\$55.00
6	75	\$29.94	\$8.20	\$19.40	\$0.00	\$57.54
7	80	\$31.94	\$8.20	\$19.94	\$0.00	\$60.08
8	90	\$35.93	\$8.20	\$21.02	\$0.00	\$65.15

Effective Date - 07/01/2020

Step	percent	Apprentice Base Wage	Health	Pension	Supplemental Unemployment	Total Rate
1	50	\$20.51	\$8.20	\$0.00	\$0.00	\$28.71
2	55	\$22.56	\$8.20	\$5.94	\$0.00	\$36.70
3	60	\$24.61	\$8.20	\$6.48	\$0.00	\$39.29
4	65	\$26.66	\$8.20	\$7.02	\$0.00	\$41.88
5	70	\$28.71	\$8.20	\$18.86	\$0.00	\$55.77
6	75	\$30.77	\$8.20	\$19.40	\$0.00	\$58.37
7	80	\$32.82	\$8.20	\$19.94	\$0.00	\$60.96
8	90	\$36.92	\$8.20	\$21.02	\$0.00	\$66.14

Notes:
Steps are 750 hrs.

Apprentice to Journeyworker Ratio:1:1

PAINTER (TRAFFIC MARKINGS)	12/01/2019	\$34.06	\$8.10	\$15.38	\$0.00	\$57.54
LABORERS - ZONE 2	06/01/2020	\$34.95	\$8.10	\$15.38	\$0.00	\$58.43
	12/01/2020	\$35.84	\$8.10	\$15.38	\$0.00	\$59.32
	06/01/2021	\$36.76	\$8.10	\$15.38	\$0.00	\$60.24
	12/01/2021	\$37.67	\$8.10	\$15.38	\$0.00	\$61.15
For Apprentice rates see "Apprentice- LABORER"						
PAINTER / TAPER (BRUSH, NEW) *	01/01/2020	\$40.46	\$8.20	\$22.10	\$0.00	\$70.76
* If 30% or more of surfaces to be painted are new construction, NEW paint rate shall be used. PAINTERS LOCAL 35 - ZONE 2	07/01/2020	\$41.56	\$8.20	\$22.10	\$0.00	\$71.86
	01/01/2021	\$42.66	\$8.20	\$22.10	\$0.00	\$72.96

Classification

Effective Date Base Wage Health Pension Supplemental Unemployment Total Rate

Apprentice - PAINTER - Local 35 Zone 2 - BRUSH NEW

Effective Date - 01/01/2020

Step	percent	Apprentice Base Wage	Health	Pension	Supplemental Unemployment	Total Rate
1	50	\$20.23	\$8.20	\$0.00	\$0.00	\$28.43
2	55	\$22.25	\$8.20	\$5.94	\$0.00	\$36.39
3	60	\$24.28	\$8.20	\$6.48	\$0.00	\$38.96
4	65	\$26.30	\$8.20	\$7.02	\$0.00	\$41.52
5	70	\$28.32	\$8.20	\$18.86	\$0.00	\$55.38
6	75	\$30.35	\$8.20	\$19.40	\$0.00	\$57.95
7	80	\$32.37	\$8.20	\$19.94	\$0.00	\$60.51
8	90	\$36.41	\$8.20	\$21.02	\$0.00	\$65.63

Effective Date - 07/01/2020

Step	percent	Apprentice Base Wage	Health	Pension	Supplemental Unemployment	Total Rate
1	50	\$20.78	\$8.20	\$0.00	\$0.00	\$28.98
2	55	\$22.86	\$8.20	\$5.94	\$0.00	\$37.00
3	60	\$24.94	\$8.20	\$6.48	\$0.00	\$39.62
4	65	\$27.01	\$8.20	\$7.02	\$0.00	\$42.23
5	70	\$29.09	\$8.20	\$18.86	\$0.00	\$56.15
6	75	\$31.17	\$8.20	\$19.40	\$0.00	\$58.77
7	80	\$33.25	\$8.20	\$19.94	\$0.00	\$61.39
8	90	\$37.40	\$8.20	\$21.02	\$0.00	\$66.62

Notes:
Steps are 750 hrs.

Apprentice to Journeyworker Ratio:1:1

PAINTER / TAPER (BRUSH, REPAINT)	01/01/2020	\$38.52	\$8.20	\$22.10	\$0.00	\$68.82
PAINTERS LOCAL 35 - ZONE 2	07/01/2020	\$39.62	\$8.20	\$22.10	\$0.00	\$69.92
	01/01/2021	\$40.72	\$8.20	\$22.10	\$0.00	\$71.02

Classification

Effective Date Base Wage Health Pension Supplemental Unemployment Total Rate

Apprentice - PAINTER Local 35 Zone 2 - BRUSH REPAINT

Effective Date - 01/01/2020

Step	percent	Apprentice Base Wage	Health	Pension	Supplemental Unemployment	Total Rate
1	50	\$19.26	\$8.20	\$0.00	\$0.00	\$27.46
2	55	\$21.19	\$8.20	\$5.94	\$0.00	\$35.33
3	60	\$23.11	\$8.20	\$6.48	\$0.00	\$37.79
4	65	\$25.04	\$8.20	\$7.02	\$0.00	\$40.26
5	70	\$26.96	\$8.20	\$18.86	\$0.00	\$54.02
6	75	\$28.89	\$8.20	\$19.40	\$0.00	\$56.49
7	80	\$30.82	\$8.20	\$19.94	\$0.00	\$58.96
8	90	\$34.67	\$8.20	\$21.02	\$0.00	\$63.89

Effective Date - 07/01/2020

Step	percent	Apprentice Base Wage	Health	Pension	Supplemental Unemployment	Total Rate
1	50	\$19.81	\$8.20	\$0.00	\$0.00	\$28.01
2	55	\$21.79	\$8.20	\$5.94	\$0.00	\$35.93
3	60	\$23.77	\$8.20	\$6.48	\$0.00	\$38.45
4	65	\$25.75	\$8.20	\$7.02	\$0.00	\$40.97
5	70	\$27.73	\$8.20	\$18.86	\$0.00	\$54.79
6	75	\$29.72	\$8.20	\$19.40	\$0.00	\$57.32
7	80	\$31.70	\$8.20	\$19.94	\$0.00	\$59.84
8	90	\$35.66	\$8.20	\$21.02	\$0.00	\$64.88

Notes:

Steps are 750 hrs.

Apprentice to Journeyworker Ratio:1:1

PANEL & PICKUP TRUCKS DRIVER <i>TEAMSTERS JOINT COUNCIL NO. 10 ZONE B</i>	12/01/2019	\$34.08	\$12.41	\$13.72	\$0.00	\$60.21
	06/01/2020	\$34.98	\$12.41	\$13.72	\$0.00	\$61.11
	08/01/2020	\$34.98	\$12.91	\$13.72	\$0.00	\$61.61
	12/01/2020	\$34.98	\$12.91	\$14.82	\$0.00	\$62.71
	06/01/2021	\$35.78	\$12.91	\$14.82	\$0.00	\$63.51
	08/01/2021	\$35.78	\$13.41	\$14.82	\$0.00	\$64.01
	12/01/2021	\$35.78	\$13.41	\$16.01	\$0.00	\$65.20
PIER AND DOCK CONSTRUCTOR (UNDERPINNING AND DECK) <i>PILE DRIVER LOCAL 56 (ZONE 1)</i> For apprentice rates see "Apprentice- PILE DRIVER"	08/01/2019	\$48.94	\$9.90	\$21.15	\$0.00	\$79.99
PILE DRIVER <i>PILE DRIVER LOCAL 56 (ZONE 1)</i>	08/01/2019	\$48.94	\$9.90	\$21.15	\$0.00	\$79.99

Apprentice - PILE DRIVER - Local 56 Zone 1

Effective Date - 08/01/2019

Step	percent	Apprentice Base Wage	Health	Pension	Supplemental Unemployment	Total Rate
1	50	\$24.47	\$9.90	\$21.15	\$0.00	\$55.52
2	60	\$29.36	\$9.90	\$21.15	\$0.00	\$60.41
3	70	\$34.26	\$9.90	\$21.15	\$0.00	\$65.31
4	75	\$36.71	\$9.90	\$21.15	\$0.00	\$67.76
5	80	\$39.15	\$9.90	\$21.15	\$0.00	\$70.20
6	80	\$39.15	\$9.90	\$21.15	\$0.00	\$70.20
7	90	\$44.05	\$9.90	\$21.15	\$0.00	\$75.10
8	90	\$44.05	\$9.90	\$21.15	\$0.00	\$75.10

Notes:

Apprentice to Journeyworker Ratio:1:5

PIPEFITTER & STEAMFITTER	09/01/2019	\$50.36	\$10.95	\$19.74	\$0.00	\$81.05
PIPEFITTERS LOCAL 537 (Local 138)	03/01/2020	\$51.86	\$10.95	\$19.74	\$0.00	\$82.55
	09/01/2020	\$53.36	\$10.95	\$19.74	\$0.00	\$84.05
	03/01/2021	\$54.86	\$10.95	\$19.74	\$0.00	\$85.55

Apprentice - PIPEFITTER Local 537 (Local 138)

Effective Date - 09/01/2019

Step	percent	Apprentice Base Wage	Health	Pension	Supplemental Unemployment	Total Rate
1	40	\$20.14	\$10.95	\$8.00	\$0.00	\$39.09
2	45	\$22.66	\$10.95	\$19.74	\$0.00	\$53.35
3	60	\$30.22	\$10.95	\$19.74	\$0.00	\$60.91
4	70	\$35.25	\$10.95	\$19.74	\$0.00	\$65.94
5	80	\$40.29	\$10.95	\$19.74	\$0.00	\$70.98

Effective Date - 03/01/2020

Step	percent	Apprentice Base Wage	Health	Pension	Supplemental Unemployment	Total Rate
1	40	\$20.74	\$10.95	\$8.00	\$0.00	\$39.69
2	45	\$23.34	\$10.95	\$19.74	\$0.00	\$54.03
3	60	\$31.12	\$10.95	\$19.74	\$0.00	\$61.81
4	70	\$36.30	\$10.95	\$19.74	\$0.00	\$66.99
5	80	\$41.49	\$10.95	\$19.74	\$0.00	\$72.18

Notes:
 ** 1:3; 3:15; 1:10 thereafter / Steps are 1 yr.
 Refrig/AC Mechanic **1:1;1:2;2:4;3:6;4:8;5:10;6:12;7:14;8:17;9:20;10:23(Max)

Apprentice to Journeyworker Ratio:**

Classification	Effective Date	Base Wage	Health	Pension	Supplemental Unemployment	Total Rate
PIPELAYER LABORERS - ZONE 2	12/01/2019	\$34.31	\$8.10	\$15.38	\$0.00	\$57.79
	06/01/2020	\$35.20	\$8.10	\$15.38	\$0.00	\$58.68
	12/01/2020	\$36.09	\$8.10	\$15.38	\$0.00	\$59.57
	06/01/2021	\$37.01	\$8.10	\$15.38	\$0.00	\$60.49
	12/01/2021	\$37.92	\$8.10	\$15.38	\$0.00	\$61.40

For apprentice rates see "Apprentice- LABORER"

PLUMBER PLUMBERS & GASFITTERS LOCAL 12 (Local 138)	09/01/2019	\$53.61	\$11.82	\$17.01	\$0.00	\$82.44
	03/01/2020	\$55.11	\$11.82	\$17.01	\$0.00	\$83.94
	09/01/2020	\$56.61	\$11.82	\$17.01	\$0.00	\$85.44
	03/01/2021	\$58.11	\$11.82	\$17.01	\$0.00	\$86.94

Apprentice - PLUMBER/GASFITTER - Local 12 (Local 138)

Effective Date - 09/01/2019

Step	percent	Apprentice Base Wage	Health	Pension	Supplemental Unemployment	Total Rate
1	35	\$18.76	\$11.82	\$6.16	\$0.00	\$36.74
2	40	\$21.44	\$11.82	\$6.99	\$0.00	\$40.25
3	55	\$29.49	\$11.82	\$9.53	\$0.00	\$50.84
4	65	\$34.85	\$11.82	\$11.18	\$0.00	\$57.85
5	75	\$40.21	\$11.82	\$12.88	\$0.00	\$64.91

Effective Date - 03/01/2020

Step	percent	Apprentice Base Wage	Health	Pension	Supplemental Unemployment	Total Rate
1	35	\$19.29	\$11.82	\$6.16	\$0.00	\$37.27
2	40	\$22.04	\$11.82	\$6.99	\$0.00	\$40.85
3	55	\$30.31	\$11.82	\$9.53	\$0.00	\$51.66
4	65	\$35.82	\$11.82	\$11.18	\$0.00	\$58.82
5	75	\$41.33	\$11.82	\$12.88	\$0.00	\$66.03

Notes:

Steps are 1 yr
Step 4 with lic\$61.35, Step5 with lic\$68.41

Apprentice to Journeyworker Ratio:1:5

PNEUMATIC CONTROLS (TEMP.) PIPEFITTERS LOCAL 537 (Local 138)	09/01/2019	\$50.36	\$10.95	\$19.74	\$0.00	\$81.05
	03/01/2020	\$51.86	\$10.95	\$19.74	\$0.00	\$82.55
	09/01/2020	\$53.36	\$10.95	\$19.74	\$0.00	\$84.05
	03/01/2021	\$54.86	\$10.95	\$19.74	\$0.00	\$85.55

For apprentice rates see "Apprentice- PIPEFITTER" or "PLUMBER/PIPEFITTER"

PNEUMATIC DRILL/TOOL OPERATOR LABORERS - ZONE 2	12/01/2019	\$34.31	\$8.10	\$15.38	\$0.00	\$57.79
	06/01/2020	\$35.20	\$8.10	\$15.38	\$0.00	\$58.68
	12/01/2020	\$36.09	\$8.10	\$15.38	\$0.00	\$59.57
	06/01/2021	\$37.01	\$8.10	\$15.38	\$0.00	\$60.49
	12/01/2021	\$37.92	\$8.10	\$15.38	\$0.00	\$61.40

For apprentice rates see "Apprentice- LABORER"

Classification	Effective Date	Base Wage	Health	Pension	Supplemental Unemployment	Total Rate
POWDERMAN & BLASTER <i>LABORERS - ZONE 2</i>	12/01/2019	\$35.06	\$8.10	\$15.38	\$0.00	\$58.54
	06/01/2020	\$35.95	\$8.10	\$15.38	\$0.00	\$59.43
	12/01/2020	\$36.84	\$8.10	\$15.38	\$0.00	\$60.32
	06/01/2021	\$37.76	\$8.10	\$15.38	\$0.00	\$61.24
	12/01/2021	\$38.67	\$8.10	\$15.38	\$0.00	\$62.15
For apprentice rates see "Apprentice- LABORER"						
POWER SHOVEL/DERRICK/TRENCHING MACHINE <i>OPERATING ENGINEERS LOCAL 4</i>	12/01/2019	\$48.73	\$12.50	\$15.70	\$0.00	\$76.93
	06/01/2020	\$49.83	\$12.50	\$15.70	\$0.00	\$78.03
	12/01/2020	\$50.98	\$12.50	\$15.70	\$0.00	\$79.18
	06/01/2021	\$52.08	\$12.50	\$15.70	\$0.00	\$80.28
	12/01/2021	\$53.23	\$12.50	\$15.70	\$0.00	\$81.43
For apprentice rates see "Apprentice- OPERATING ENGINEERS"						
PUMP OPERATOR (CONCRETE) <i>OPERATING ENGINEERS LOCAL 4</i>	12/01/2019	\$48.73	\$12.50	\$15.70	\$0.00	\$76.93
	06/01/2020	\$49.83	\$12.50	\$15.70	\$0.00	\$78.03
	12/01/2020	\$50.98	\$12.50	\$15.70	\$0.00	\$79.18
	06/01/2021	\$52.08	\$12.50	\$15.70	\$0.00	\$80.28
	12/01/2021	\$53.23	\$12.50	\$15.70	\$0.00	\$81.43
For apprentice rates see "Apprentice- OPERATING ENGINEERS"						
PUMP OPERATOR (DEWATERING, OTHER) <i>OPERATING ENGINEERS LOCAL 4</i>	12/01/2019	\$32.47	\$12.50	\$15.70	\$0.00	\$60.67
	06/01/2020	\$33.22	\$12.50	\$15.70	\$0.00	\$61.42
	12/01/2020	\$34.00	\$12.50	\$15.70	\$0.00	\$62.20
	06/01/2021	\$34.75	\$12.50	\$15.70	\$0.00	\$62.95
	12/01/2021	\$35.54	\$12.50	\$15.70	\$0.00	\$63.74
For apprentice rates see "Apprentice- OPERATING ENGINEERS"						
READY-MIX CONCRETE DRIVER <i>TEAMSTERS 170 - J.G. MacLellan (Lowell)</i>	01/01/2020	\$24.80	\$9.65	\$6.35	\$0.00	\$40.80
	05/01/2020	\$25.15	\$9.65	\$6.35	\$0.00	\$41.15
	01/01/2021	\$25.15	\$10.01	\$6.35	\$0.00	\$41.51
	05/01/2021	\$25.50	\$10.01	\$6.35	\$0.00	\$41.86
	01/01/2022	\$25.50	\$10.37	\$6.35	\$0.00	\$42.22
	05/01/2022	\$25.85	\$10.37	\$6.35	\$0.00	\$42.57
	01/01/2023	\$25.85	\$10.77	\$6.35	\$0.00	\$42.97
RECLAIMERS <i>OPERATING ENGINEERS LOCAL 4</i>	12/01/2019	\$48.23	\$12.50	\$15.70	\$0.00	\$76.43
	06/01/2020	\$49.31	\$12.50	\$15.70	\$0.00	\$77.51
	12/01/2020	\$50.45	\$12.50	\$15.70	\$0.00	\$78.65
	06/01/2021	\$51.54	\$12.50	\$15.70	\$0.00	\$79.74
	12/01/2021	\$52.68	\$12.50	\$15.70	\$0.00	\$80.88
For apprentice rates see "Apprentice- OPERATING ENGINEERS"						
RIDE-ON MOTORIZED BUGGY OPERATOR <i>LABORERS - ZONE 2</i>	12/01/2019	\$34.31	\$8.10	\$15.38	\$0.00	\$57.79
	06/01/2020	\$35.20	\$8.10	\$15.38	\$0.00	\$58.68
	12/01/2020	\$36.09	\$8.10	\$15.38	\$0.00	\$59.57
	06/01/2021	\$37.01	\$8.10	\$15.38	\$0.00	\$60.49
	12/01/2021	\$37.92	\$8.10	\$15.38	\$0.00	\$61.40
For apprentice rates see "Apprentice- LABORER"						

Classification	Effective Date	Base Wage	Health	Pension	Supplemental Unemployment	Total Rate
ROLLER/SPREADER/MULCHING MACHINE <i>OPERATING ENGINEERS LOCAL 4</i>	12/01/2019	\$48.23	\$12.50	\$15.70	\$0.00	\$76.43
	06/01/2020	\$49.31	\$12.50	\$15.70	\$0.00	\$77.51
	12/01/2020	\$50.45	\$12.50	\$15.70	\$0.00	\$78.65
	06/01/2021	\$51.54	\$12.50	\$15.70	\$0.00	\$79.74
	12/01/2021	\$52.68	\$12.50	\$15.70	\$0.00	\$80.88

For apprentice rates see "Apprentice- OPERATING ENGINEERS"

ROOFER (Inc.Roofing Waterproofing &Roofing Damproofg) <i>ROOFERS LOCAL 33</i>	08/01/2019	\$44.64	\$11.50	\$15.90	\$0.00	\$72.04
	02/01/2020	\$45.92	\$11.50	\$15.90	\$0.00	\$73.32
	08/01/2020	\$47.35	\$11.50	\$15.90	\$0.00	\$74.75
	02/01/2021	\$48.78	\$11.50	\$15.90	\$0.00	\$76.18
	08/01/2021	\$50.21	\$11.50	\$15.90	\$0.00	\$77.61
	02/01/2022	\$51.64	\$11.50	\$15.90	\$0.00	\$79.04

Apprentice - ROOFER - Local 33

Effective Date - 08/01/2019

Step	percent	Apprentice Base Wage	Health	Pension	Supplemental Unemployment	Total Rate
1	50	\$22.32	\$11.50	\$3.69	\$0.00	\$37.51
2	60	\$26.78	\$11.50	\$15.90	\$0.00	\$54.18
3	65	\$29.02	\$11.50	\$15.90	\$0.00	\$56.42
4	75	\$33.48	\$11.50	\$15.90	\$0.00	\$60.88
5	85	\$37.94	\$11.50	\$15.90	\$0.00	\$65.34

Effective Date - 02/01/2020

Step	percent	Apprentice Base Wage	Health	Pension	Supplemental Unemployment	Total Rate
1	50	\$22.96	\$11.50	\$3.69	\$0.00	\$38.15
2	60	\$27.55	\$11.50	\$15.90	\$0.00	\$54.95
3	65	\$29.85	\$11.50	\$15.90	\$0.00	\$57.25
4	75	\$34.44	\$11.50	\$15.90	\$0.00	\$61.84
5	85	\$39.03	\$11.50	\$15.90	\$0.00	\$66.43

Notes: ** 1:5, 2:6-10, the 1:10; Reroofing: 1:4, then 1:1
Step 1 is 2000 hrs.; Steps 2-5 are 1000 hrs.
(Hot Pitch Mechanics' receive \$1.00 hr. above ROOFER)

Apprentice to Journeyworker Ratio:**

ROOFER SLATE / TILE / PRECAST CONCRETE <i>ROOFERS LOCAL 33</i>	08/01/2019	\$44.89	\$11.50	\$15.90	\$0.00	\$72.29
	02/01/2020	\$46.17	\$11.50	\$15.90	\$0.00	\$73.57
	08/01/2020	\$47.60	\$11.50	\$15.90	\$0.00	\$75.00
	02/01/2021	\$49.03	\$11.50	\$15.90	\$0.00	\$76.43
	08/01/2021	\$50.46	\$11.50	\$15.90	\$0.00	\$77.86
	02/01/2022	\$51.89	\$11.50	\$15.90	\$0.00	\$79.29

For apprentice rates see "Apprentice- ROOFER"

Classification	Effective Date	Base Wage	Health	Pension	Supplemental Unemployment	Total Rate
SHEETMETAL WORKER <i>SHEETMETAL WORKERS LOCAL 17 - A</i>	08/01/2019	\$48.10	\$13.20	\$24.12	\$2.56	\$87.98
	02/01/2020	\$49.36	\$13.35	\$24.12	\$2.61	\$89.44
	08/01/2020	\$50.96	\$13.35	\$24.12	\$2.66	\$91.09
	02/01/2021	\$52.61	\$13.35	\$24.12	\$2.71	\$92.79
	08/01/2021	\$54.36	\$13.35	\$24.12	\$2.76	\$94.59
	02/01/2022	\$56.11	\$13.35	\$24.12	\$2.81	\$96.39

Apprentice - SHEET METAL WORKER - Local 17-A

Effective Date - 08/01/2019

Step	percent	Apprentice Base Wage	Health	Pension	Supplemental Unemployment	Total Rate
1	42	\$20.20	\$13.20	\$5.89	\$0.00	\$39.29
2	42	\$20.20	\$13.20	\$5.89	\$0.00	\$39.29
3	47	\$22.61	\$13.20	\$11.13	\$1.41	\$48.35
4	47	\$22.61	\$13.20	\$11.13	\$1.41	\$48.35
5	52	\$25.01	\$13.20	\$12.08	\$1.51	\$51.80
6	52	\$25.01	\$13.20	\$12.33	\$1.52	\$52.06
7	60	\$28.86	\$13.20	\$13.70	\$1.67	\$57.43
8	65	\$31.27	\$13.20	\$14.65	\$1.77	\$60.89
9	75	\$36.08	\$13.20	\$16.56	\$1.98	\$67.82
10	85	\$40.89	\$13.20	\$17.96	\$2.16	\$74.21

Effective Date - 02/01/2020

Step	percent	Apprentice Base Wage	Health	Pension	Supplemental Unemployment	Total Rate
1	42	\$20.73	\$13.35	\$5.89	\$0.00	\$39.97
2	42	\$20.73	\$13.35	\$5.89	\$0.00	\$39.97
3	47	\$23.20	\$13.35	\$11.13	\$1.43	\$49.11
4	47	\$23.20	\$13.35	\$11.13	\$1.43	\$49.11
5	52	\$25.67	\$13.35	\$12.08	\$1.53	\$52.63
6	52	\$25.67	\$13.35	\$12.33	\$1.54	\$52.89
7	60	\$29.62	\$13.35	\$13.70	\$1.70	\$58.37
8	65	\$32.08	\$13.35	\$14.65	\$1.80	\$61.88
9	75	\$37.02	\$13.35	\$16.56	\$2.01	\$68.94
10	85	\$41.96	\$13.35	\$17.96	\$2.20	\$75.47

Notes:

Steps are 6 mos.

Apprentice to Journeyworker Ratio:1:4

SPECIALIZED EARTH MOVING EQUIP < 35 TONS <i>TEAMSTERS JOINT COUNCIL NO. 10 ZONE B</i>	12/01/2019	\$34.54	\$12.41	\$13.72	\$0.00	\$60.67
	06/01/2020	\$35.44	\$12.41	\$13.72	\$0.00	\$61.57
	08/01/2020	\$35.44	\$12.91	\$13.72	\$0.00	\$62.07
	12/01/2020	\$35.44	\$12.91	\$14.82	\$0.00	\$63.17
	06/01/2021	\$36.24	\$12.91	\$14.82	\$0.00	\$63.97
	08/01/2021	\$36.24	\$13.41	\$14.82	\$0.00	\$64.47
	12/01/2021	\$36.24	\$13.41	\$16.01	\$0.00	\$65.66

Classification	Effective Date	Base Wage	Health	Pension	Supplemental Unemployment	Total Rate
SPECIALIZED EARTH MOVING EQUIP > 35 TONS <i>TEAMSTERS JOINT COUNCIL NO. 10 ZONE B</i>	12/01/2019	\$34.83	\$12.41	\$13.72	\$0.00	\$60.96
	06/01/2020	\$35.73	\$12.41	\$13.72	\$0.00	\$61.86
	08/01/2020	\$35.73	\$12.91	\$13.72	\$0.00	\$62.36
	12/01/2020	\$35.73	\$12.91	\$14.82	\$0.00	\$63.46
	06/01/2021	\$36.53	\$12.91	\$14.82	\$0.00	\$64.26
	08/01/2021	\$36.53	\$13.41	\$14.82	\$0.00	\$64.76
	12/01/2021	\$36.53	\$13.41	\$16.01	\$0.00	\$65.95
SPRINKLER FITTER <i>SPRINKLER FITTERS LOCAL 550 - (Section B) Zone 2</i>	01/01/2020	\$54.06	\$9.68	\$19.80	\$0.00	\$83.54
	03/01/2020	\$55.78	\$9.47	\$19.60	\$0.00	\$84.85
	10/01/2020	\$57.13	\$9.47	\$19.60	\$0.00	\$86.20
	03/01/2021	\$58.48	\$9.47	\$19.60	\$0.00	\$87.55

Apprentice - SPRINKLER FITTER - Local 550 (Section B) Zone 2

Effective Date - 01/01/2020

Step	percent	Apprentice Base Wage	Health	Pension	Supplemental Unemployment	Total Rate
1	35	\$18.92	\$9.68	\$11.35	\$0.00	\$39.95
2	40	\$21.62	\$9.68	\$12.00	\$0.00	\$43.30
3	45	\$24.33	\$9.68	\$12.65	\$0.00	\$46.66
4	50	\$27.03	\$9.68	\$13.30	\$0.00	\$50.01
5	55	\$29.73	\$9.68	\$13.95	\$0.00	\$53.36
6	60	\$32.44	\$9.68	\$14.60	\$0.00	\$56.72
7	65	\$35.14	\$9.68	\$15.25	\$0.00	\$60.07
8	70	\$37.84	\$9.68	\$15.90	\$0.00	\$63.42
9	75	\$40.55	\$9.68	\$16.55	\$0.00	\$66.78
10	80	\$43.25	\$9.68	\$17.20	\$0.00	\$70.13

Notes: Apprentice entered prior 9/30/10:
40/45/50/55/60/65/70/75/80/85
Steps are 850 hours

Apprentice to Journeyworker Ratio:1:3

STEAM BOILER OPERATOR <i>OPERATING ENGINEERS LOCAL 4</i>	12/01/2019	\$48.23	\$12.50	\$15.70	\$0.00	\$76.43
	06/01/2020	\$49.31	\$12.50	\$15.70	\$0.00	\$77.51
	12/01/2020	\$50.45	\$12.50	\$15.70	\$0.00	\$78.65
	06/01/2021	\$51.54	\$12.50	\$15.70	\$0.00	\$79.74
	12/01/2021	\$52.68	\$12.50	\$15.70	\$0.00	\$80.88

For apprentice rates see "Apprentice- OPERATING ENGINEERS"

TAMPERS, SELF-PROPELLED OR TRACTOR DRAWN <i>OPERATING ENGINEERS LOCAL 4</i>	12/01/2019	\$48.23	\$12.50	\$15.70	\$0.00	\$76.43
	06/01/2020	\$49.31	\$12.50	\$15.70	\$0.00	\$77.51
	12/01/2020	\$50.45	\$12.50	\$15.70	\$0.00	\$78.65
	06/01/2021	\$51.54	\$12.50	\$15.70	\$0.00	\$79.74
	12/01/2021	\$52.68	\$12.50	\$15.70	\$0.00	\$80.88

For apprentice rates see "Apprentice- OPERATING ENGINEERS"

Classification	Effective Date	Base Wage	Health	Pension	Supplemental Unemployment	Total Rate
TELECOMMUNICATION TECHNICIAN ELECTRICIANS LOCAL 103	09/01/2019	\$39.76	\$13.00	\$16.86	\$0.00	\$69.62
	03/01/2020	\$40.13	\$13.00	\$17.12	\$0.00	\$70.25
	09/01/2020	\$41.20	\$13.00	\$17.16	\$0.00	\$71.36
	03/01/2021	\$42.66	\$13.00	\$17.27	\$0.00	\$72.93
	09/01/2021	\$44.32	\$13.00	\$17.38	\$0.00	\$74.70
	03/01/2022	\$45.83	\$13.00	\$17.49	\$0.00	\$76.32
	09/01/2022	\$47.55	\$13.00	\$17.62	\$0.00	\$78.17
	03/01/2023	\$49.11	\$13.00	\$17.73	\$0.00	\$79.84

Apprentice - TELECOMMUNICATION TECHNICIAN - Local 103

Effective Date - 09/01/2019

Step	percent	Apprentice Base Wage	Health	Pension	Supplemental Unemployment	Total Rate
1	45	\$17.89	\$13.00	\$0.54	\$0.00	\$31.43
2	45	\$17.89	\$13.00	\$0.54	\$0.00	\$31.43
3	50	\$19.88	\$13.00	\$13.75	\$0.00	\$46.63
4	50	\$19.88	\$13.00	\$13.75	\$0.00	\$46.63
5	55	\$21.87	\$13.00	\$14.06	\$0.00	\$48.93
6	60	\$23.86	\$13.00	\$14.37	\$0.00	\$51.23
7	65	\$25.84	\$13.00	\$14.69	\$0.00	\$53.53
8	70	\$27.83	\$13.00	\$14.99	\$0.00	\$55.82
9	75	\$29.82	\$13.00	\$15.30	\$0.00	\$58.12
10	80	\$31.81	\$13.00	\$15.61	\$0.00	\$60.42

Effective Date - 03/01/2020

Step	percent	Apprentice Base Wage	Health	Pension	Supplemental Unemployment	Total Rate
1	45	\$18.06	\$13.00	\$0.54	\$0.00	\$31.60
2	45	\$18.06	\$13.00	\$0.54	\$0.00	\$31.60
3	50	\$20.07	\$13.00	\$14.00	\$0.00	\$47.07
4	50	\$20.07	\$13.00	\$14.00	\$0.00	\$47.07
5	55	\$22.07	\$13.00	\$14.31	\$0.00	\$49.38
6	60	\$24.08	\$13.00	\$14.62	\$0.00	\$51.70
7	65	\$26.08	\$13.00	\$14.94	\$0.00	\$54.02
8	70	\$28.09	\$13.00	\$15.26	\$0.00	\$56.35
9	75	\$30.10	\$13.00	\$15.56	\$0.00	\$58.66
10	80	\$32.10	\$13.00	\$15.87	\$0.00	\$60.97

Notes:

Apprentice to Journeyworker Ratio:1:1

Classification	Effective Date	Base Wage	Health	Pension	Supplemental Unemployment	Total Rate
TERRAZZO FINISHERS BRICKLAYERS LOCAL 3 - MARBLE & TILE	08/01/2019	\$53.34	\$10.75	\$21.30	\$0.00	\$85.39
	02/01/2020	\$53.34	\$10.75	\$21.94	\$0.00	\$86.03
	08/01/2020	\$54.69	\$10.75	\$22.09	\$0.00	\$87.53
	02/01/2021	\$55.33	\$10.75	\$22.09	\$0.00	\$88.17
	08/01/2021	\$56.73	\$10.75	\$22.25	\$0.00	\$89.73
	02/01/2022	\$57.32	\$10.75	\$22.25	\$0.00	\$90.32

Apprentice - TERRAZZO FINISHER - Local 3 Marble & Tile

Effective Date - 08/01/2019

Step	percent	Apprentice Base Wage	Health	Pension	Supplemental Unemployment	Total Rate
1	50	\$26.67	\$10.75	\$21.30	\$0.00	\$58.72
2	60	\$32.00	\$10.75	\$21.30	\$0.00	\$64.05
3	70	\$37.34	\$10.75	\$21.30	\$0.00	\$69.39
4	80	\$42.67	\$10.75	\$21.30	\$0.00	\$74.72
5	90	\$48.01	\$10.75	\$21.30	\$0.00	\$80.06

Effective Date - 02/01/2020

Step	percent	Apprentice Base Wage	Health	Pension	Supplemental Unemployment	Total Rate
1	50	\$26.67	\$10.75	\$21.94	\$0.00	\$59.36
2	60	\$32.00	\$10.75	\$21.94	\$0.00	\$64.69
3	70	\$37.34	\$10.75	\$21.94	\$0.00	\$70.03
4	80	\$42.67	\$10.75	\$21.94	\$0.00	\$75.36
5	90	\$48.01	\$10.75	\$21.94	\$0.00	\$80.70

Notes:

Apprentice to Journeyworker Ratio:1:3

TEST BORING DRILLER LABORERS - FOUNDATION AND MARINE	12/01/2019	\$40.50	\$8.10	\$16.80	\$0.00	\$65.40
	06/01/2020	\$41.49	\$8.10	\$16.80	\$0.00	\$66.39
	12/01/2020	\$42.47	\$8.10	\$16.80	\$0.00	\$67.37
	06/01/2021	\$43.49	\$8.10	\$16.80	\$0.00	\$68.39
	12/01/2021	\$44.50	\$8.10	\$16.80	\$0.00	\$69.40

For apprentice rates see "Apprentice- LABORER"

TEST BORING DRILLER HELPER LABORERS - FOUNDATION AND MARINE	12/01/2019	\$39.22	\$8.10	\$16.80	\$0.00	\$64.12
	06/01/2020	\$40.21	\$8.10	\$16.80	\$0.00	\$65.11
	12/01/2020	\$41.19	\$8.10	\$16.80	\$0.00	\$66.09
	06/01/2021	\$42.21	\$8.10	\$16.80	\$0.00	\$67.11
	12/01/2021	\$43.22	\$8.10	\$16.80	\$0.00	\$68.12

For apprentice rates see "Apprentice- LABORER"

TEST BORING LABORER LABORERS - FOUNDATION AND MARINE	12/01/2019	\$39.10	\$8.10	\$16.80	\$0.00	\$64.00
	06/01/2020	\$40.09	\$8.10	\$16.80	\$0.00	\$64.99
	12/01/2020	\$41.07	\$8.10	\$16.80	\$0.00	\$65.97
	06/01/2021	\$42.09	\$8.10	\$16.80	\$0.00	\$66.99
	12/01/2021	\$43.10	\$8.10	\$16.80	\$0.00	\$68.00

For apprentice rates see "Apprentice- LABORER"

Classification	Effective Date	Base Wage	Health	Pension	Supplemental Unemployment	Total Rate
TRACTORS/PORTABLE STEAM GENERATORS <i>OPERATING ENGINEERS LOCAL 4</i>	12/01/2019	\$48.23	\$12.50	\$15.70	\$0.00	\$76.43
	06/01/2020	\$49.31	\$12.50	\$15.70	\$0.00	\$77.51
	12/01/2020	\$50.45	\$12.50	\$15.70	\$0.00	\$78.65
	06/01/2021	\$51.54	\$12.50	\$15.70	\$0.00	\$79.74
	12/01/2021	\$52.68	\$12.50	\$15.70	\$0.00	\$80.88
For apprentice rates see "Apprentice- OPERATING ENGINEERS"						
TRAILERS FOR EARTH MOVING EQUIPMENT <i>TEAMSTERS JOINT COUNCIL NO. 10 ZONE B</i>	12/01/2019	\$35.12	\$12.41	\$13.72	\$0.00	\$61.25
	06/01/2020	\$36.02	\$12.41	\$13.72	\$0.00	\$62.15
	08/01/2020	\$36.02	\$12.91	\$13.72	\$0.00	\$62.65
	12/01/2020	\$36.02	\$12.91	\$14.82	\$0.00	\$63.75
	06/01/2021	\$36.82	\$12.91	\$14.82	\$0.00	\$64.55
	08/01/2021	\$36.82	\$13.41	\$14.82	\$0.00	\$65.05
	12/01/2021	\$36.82	\$13.41	\$16.01	\$0.00	\$66.24
TUNNEL WORK - COMPRESSED AIR <i>LABORERS (COMPRESSED AIR)</i>	12/01/2019	\$51.38	\$8.10	\$17.20	\$0.00	\$76.68
	06/01/2020	\$52.37	\$8.10	\$17.20	\$0.00	\$77.67
	12/01/2020	\$53.35	\$8.10	\$17.20	\$0.00	\$78.65
	06/01/2021	\$54.37	\$8.10	\$17.20	\$0.00	\$79.67
	12/01/2021	\$55.38	\$8.10	\$17.20	\$0.00	\$80.68
For apprentice rates see "Apprentice- LABORER"						
TUNNEL WORK - COMPRESSED AIR (HAZ. WASTE) <i>LABORERS (COMPRESSED AIR)</i>	12/01/2019	\$53.38	\$8.10	\$17.20	\$0.00	\$78.68
	06/01/2020	\$54.37	\$8.10	\$17.20	\$0.00	\$79.67
	12/01/2020	\$55.35	\$8.10	\$17.20	\$0.00	\$80.65
	06/01/2021	\$56.37	\$8.10	\$17.20	\$0.00	\$81.67
	12/01/2021	\$57.38	\$8.10	\$17.20	\$0.00	\$82.68
For apprentice rates see "Apprentice- LABORER"						
TUNNEL WORK - FREE AIR <i>LABORERS (FREE AIR TUNNEL)</i>	12/01/2019	\$43.45	\$8.10	\$17.20	\$0.00	\$68.75
	06/01/2020	\$44.44	\$8.10	\$17.20	\$0.00	\$69.74
	12/01/2020	\$45.42	\$8.10	\$17.20	\$0.00	\$70.72
	06/01/2021	\$46.44	\$8.10	\$17.20	\$0.00	\$71.74
	12/01/2021	\$47.45	\$8.10	\$17.20	\$0.00	\$72.75
For apprentice rates see "Apprentice- LABORER"						
TUNNEL WORK - FREE AIR (HAZ. WASTE) <i>LABORERS (FREE AIR TUNNEL)</i>	12/01/2019	\$45.45	\$8.10	\$17.20	\$0.00	\$70.75
	06/01/2020	\$46.44	\$8.10	\$17.20	\$0.00	\$71.74
	12/01/2020	\$47.42	\$8.10	\$17.20	\$0.00	\$72.72
	06/01/2021	\$48.44	\$8.10	\$17.20	\$0.00	\$73.74
	12/01/2021	\$49.45	\$8.10	\$17.20	\$0.00	\$74.75
For apprentice rates see "Apprentice- LABORER"						
VAC-HAUL <i>TEAMSTERS JOINT COUNCIL NO. 10 ZONE B</i>	12/01/2019	\$34.54	\$12.41	\$13.72	\$0.00	\$60.67
	06/01/2020	\$35.44	\$12.41	\$13.72	\$0.00	\$61.57
	08/01/2020	\$35.44	\$12.91	\$13.72	\$0.00	\$62.07
	12/01/2020	\$35.44	\$12.91	\$14.82	\$0.00	\$63.17
	06/01/2021	\$36.24	\$12.91	\$14.82	\$0.00	\$63.97
	08/01/2021	\$36.24	\$13.41	\$14.82	\$0.00	\$64.47
	12/01/2021	\$36.24	\$13.41	\$16.01	\$0.00	\$65.66

Classification	Effective Date	Base Wage	Health	Pension	Supplemental Unemployment	Total Rate
WAGON DRILL OPERATOR <i>LABORERS - ZONE 2</i>	12/01/2019	\$34.31	\$8.10	\$15.38	\$0.00	\$57.79
	06/01/2020	\$35.20	\$8.10	\$15.38	\$0.00	\$58.68
	12/01/2020	\$36.09	\$8.10	\$15.38	\$0.00	\$59.57
	06/01/2021	\$37.01	\$8.10	\$15.38	\$0.00	\$60.49
	12/01/2021	\$37.92	\$8.10	\$15.38	\$0.00	\$61.40
For apprentice rates see "Apprentice- LABORER"						
WASTE WATER PUMP OPERATOR <i>OPERATING ENGINEERS LOCAL 4</i>	12/01/2019	\$48.73	\$12.50	\$15.70	\$0.00	\$76.93
	06/01/2020	\$49.83	\$12.50	\$15.70	\$0.00	\$78.03
	12/01/2020	\$50.98	\$12.50	\$15.70	\$0.00	\$79.18
	06/01/2021	\$52.08	\$12.50	\$15.70	\$0.00	\$80.28
	12/01/2021	\$53.23	\$12.50	\$15.70	\$0.00	\$81.43
For apprentice rates see "Apprentice- OPERATING ENGINEERS"						
WATER METER INSTALLER <i>PLUMBERS & GASFITTERS LOCAL 12 (Local 138)</i>	09/01/2019	\$53.61	\$11.82	\$17.01	\$0.00	\$82.44
	03/01/2020	\$55.11	\$11.82	\$17.01	\$0.00	\$83.94
	09/01/2020	\$56.61	\$11.82	\$17.01	\$0.00	\$85.44
	03/01/2021	\$58.11	\$11.82	\$17.01	\$0.00	\$86.94
For apprentice rates see "Apprentice- PLUMBER/PIPEFITTER" or "PLUMBER/GASFITTER"						
Outside Electrical - East						
CABLE TECHNICIAN (Power Zone) <i>OUTSIDE ELECTRICAL WORKERS - EAST LOCAL 104</i>	09/01/2019	\$28.83	\$8.75	\$1.86	\$0.00	\$39.44
	08/30/2020	\$29.67	\$9.25	\$1.89	\$0.00	\$40.81
For apprentice rates see "Apprentice- LINEMAN"						
CABLEMAN (Underground Ducts & Cables) <i>OUTSIDE ELECTRICAL WORKERS - EAST LOCAL 104</i>	09/01/2019	\$40.84	\$8.75	\$10.02	\$0.00	\$59.61
	08/30/2020	\$42.03	\$9.25	\$10.27	\$0.00	\$61.55
For apprentice rates see "Apprentice- LINEMAN"						
DRIVER / GROUNDMAN CDL <i>OUTSIDE ELECTRICAL WORKERS - EAST LOCAL 104</i>	09/01/2019	\$33.64	\$8.75	\$9.86	\$0.00	\$52.25
	08/30/2020	\$34.62	\$9.25	\$10.07	\$0.00	\$53.94
For apprentice rates see "Apprentice- LINEMAN"						
DRIVER / GROUNDMAN -Inexperienced (<2000 Hrs) <i>OUTSIDE ELECTRICAL WORKERS - EAST LOCAL 104</i>	09/01/2019	\$26.43	\$8.75	\$1.79	\$0.00	\$36.97
	08/30/2020	\$27.20	\$9.25	\$1.82	\$0.00	\$38.27
For apprentice rates see "Apprentice- LINEMAN"						
EQUIPMENT OPERATOR (Class A CDL) <i>OUTSIDE ELECTRICAL WORKERS - EAST LOCAL 104</i>	09/01/2019	\$40.84	\$8.75	\$14.10	\$0.00	\$63.69
	08/30/2020	\$42.03	\$9.25	\$14.35	\$0.00	\$65.63
For apprentice rates see "Apprentice- LINEMAN"						
EQUIPMENT OPERATOR (Class B CDL) <i>OUTSIDE ELECTRICAL WORKERS - EAST LOCAL 104</i>	09/01/2019	\$36.04	\$8.75	\$10.65	\$0.00	\$55.44
	08/30/2020	\$37.09	\$9.25	\$10.87	\$0.00	\$57.21
For apprentice rates see "Apprentice- LINEMAN"						
GROUNDMAN <i>OUTSIDE ELECTRICAL WORKERS - EAST LOCAL 104</i>	09/01/2019	\$21.62	\$8.75	\$1.65	\$0.00	\$32.02
	08/30/2020	\$22.25	\$9.25	\$1.67	\$0.00	\$33.17
For apprentice rates see "Apprentice- LINEMAN"						
GROUNDMAN -Inexperienced (<2000 Hrs.) <i>OUTSIDE ELECTRICAL WORKERS - EAST LOCAL 104</i>	09/01/2019	\$26.43	\$8.75	\$1.79	\$0.00	\$36.97
	08/30/2020	\$27.20	\$9.25	\$1.82	\$0.00	\$38.27
For apprentice rates see "Apprentice- LINEMAN"						
JOURNEYMAN LINEMAN <i>OUTSIDE ELECTRICAL WORKERS - EAST LOCAL 104</i>	09/01/2019	\$48.05	\$8.75	\$17.19	\$0.00	\$73.99
	08/30/2020	\$49.45	\$9.25	\$17.48	\$0.00	\$76.18

Classification

Effective Date Base Wage Health Pension Supplemental Unemployment Total Rate

Apprentice - LINEMAN (Outside Electrical) - East Local 104

Effective Date - 09/01/2019

Step	percent	Apprentice Base Wage	Health	Pension	Supplemental Unemployment	Total Rate
1	60	\$28.83	\$8.75	\$3.36	\$0.00	\$40.94
2	65	\$31.23	\$8.75	\$3.44	\$0.00	\$43.42
3	70	\$33.64	\$8.75	\$3.51	\$0.00	\$45.90
4	75	\$36.04	\$8.75	\$5.08	\$0.00	\$49.87
5	80	\$38.44	\$8.75	\$5.15	\$0.00	\$52.34
6	85	\$40.84	\$8.75	\$5.23	\$0.00	\$54.82
7	90	\$43.25	\$8.75	\$7.30	\$0.00	\$59.30

Effective Date - 08/30/2020

Step	percent	Apprentice Base Wage	Health	Pension	Supplemental Unemployment	Total Rate
1	60	\$29.67	\$9.25	\$3.39	\$0.00	\$42.31
2	65	\$32.14	\$9.25	\$3.46	\$0.00	\$44.85
3	70	\$34.62	\$9.25	\$3.54	\$0.00	\$47.41
4	75	\$37.09	\$9.25	\$5.11	\$0.00	\$51.45
5	80	\$39.56	\$9.25	\$5.19	\$0.00	\$54.00
6	85	\$42.03	\$9.25	\$5.26	\$0.00	\$56.54
7	90	\$44.51	\$9.25	\$7.34	\$0.00	\$61.10

Notes:

Apprentice to Journeyworker Ratio:1:2

TELEDATA CABLE SPLICER
OUTSIDE ELECTRICAL WORKERS - EAST LOCAL 104 02/04/2019 \$30.73 \$4.70 \$3.17 \$0.00 \$38.60

TELEDATA LINEMAN/EQUIPMENT OPERATOR
OUTSIDE ELECTRICAL WORKERS - EAST LOCAL 104 02/04/2019 \$28.93 \$4.70 \$3.14 \$0.00 \$36.77

TELEDATA WIREMAN/INSTALLER/TECHNICIAN
OUTSIDE ELECTRICAL WORKERS - EAST LOCAL 104 02/04/2019 \$28.93 \$4.70 \$3.14 \$0.00 \$36.77

TREE TRIMMER
OUTSIDE ELECTRICAL WORKERS - EAST LOCAL 104 01/31/2016 \$18.51 \$3.55 \$0.00 \$0.00 \$22.06

This classification applies only to tree work done: (a) for a utility company, R.E.A. cooperative, or railroad or coal mining company, and (b) for the purpose of operating, maintaining, or repairing the utility company's equipment, and (c) by a person who is using hand or mechanical cutting methods and is not on the ground. This classification does not apply to wholesale tree removal.

TREE TRIMMER GROUNDMAN
OUTSIDE ELECTRICAL WORKERS - EAST LOCAL 104 01/31/2016 \$16.32 \$3.55 \$0.00 \$0.00 \$19.87

This classification applies only to tree work done: (a) for a utility company, R.E.A. cooperative, or railroad or coal mining company, and (b) for the purpose of operating, maintaining, or repairing the utility company's equipment, and (c) by a person who is using hand or mechanical cutting methods and is on the ground. This classification does not apply to wholesale tree removal.

Additional Apprentices Information:

Minimum wage rates for apprentices employed on public works projects are listed above as a percentage of the pre-determined hourly wage rate established by the Commissioner under the provisions of the M.G.L. c. 149, ss. 26-27D. Apprentices ratios are established by the Division of Apprenticeship Training pursuant to M.G.L. c. 23, ss. 11E-11L.

All apprentices must be registered with the Division of Apprenticeship Training in accordance with M.G.L. c. 23, ss. 11E-11L.

All steps are six months (1000 hours.)

Ratios are expressed in allowable number of apprentices to journeymen or fraction thereof, unless otherwise specified.

** Multiple ratios are listed in the comment field.

*** APP to JM; 1:1, 2:2, 2:3, 3:4, 4:4, 4:5, 4:6, 5:7, 6:7, 6:8, 6:9, 7:10, 8:10, 8:11, 8:12, 9:13, 10:13, 10:14, etc.

**** APP to JM; 1:1, 1:2, 2:3, 2:4, 3:5, 4:6, 4:7, 5:8, 6:9, 6:10, 7:11, 8:12, 8:13, 9:14, 10:15, 10:16, etc.